

# PARCEL MAP

IN THE CITY OF RIVERSIDE  
RIVERSIDE COUNTY, CALIFORNIA

A PORTION OF THE SOUTHEAST ONE-QUARTER OF SECTION 34, TOWNSHIP 2 SOUTH, RANGE 5 WEST, S.B.B. & M. AND A PORTION OF THE SOUTHWEST ONE-QUARTER OF SECTION 35, TOWNSHIP 2 SOUTH, RANGE 5 WEST, S.B.B. & M.

JUNE 1974

SCALE: 1"=200'

J. F. DAVIDSON ASSOCIATES  
P.O. BOX 493 RIVERSIDE, CALIF.

**RECORDER'S CERTIFICATE**  
Filed this 15 day of January 1975 at 1:55 P.M. in Book 16 of Parcel Maps at Page 49 at the request of the City Engineer. W.D. BALOGH, County Recorder  
By Honed c. Beala  
Deputy N<sup>o</sup> 5374 Fee \$ 5.00

**CITY ENGINEER'S CERTIFICATE**  
This map has been examined this 15<sup>th</sup> day of JANUARY 1975, for conformance with Title 18 of the Riverside Municipal Code and with the requirements of Section 11575 of the Sub-division Map Act.  
James F. Martinek, City Engineer R.C.E. 8134  
By: [Signature]  
Tentative Map approved: July 18, 1974

**SURVEYOR'S CERTIFICATE**  
This map was prepared by me or under my direction and is BASED UPON A FIELD SURVEY in conformance with the requirements of the Subdivision Map Act at the request of Olivewood Memorial Cemetery on May 28, 1974. I hereby certify that it conforms to the approved Tentative Map and the conditions of approval thereof; and that all provisions of applicable state law and local ordinances have been complied with.  
Robert S. Kipper  
ROBERT S. KIPPER, R.C.E. 13699

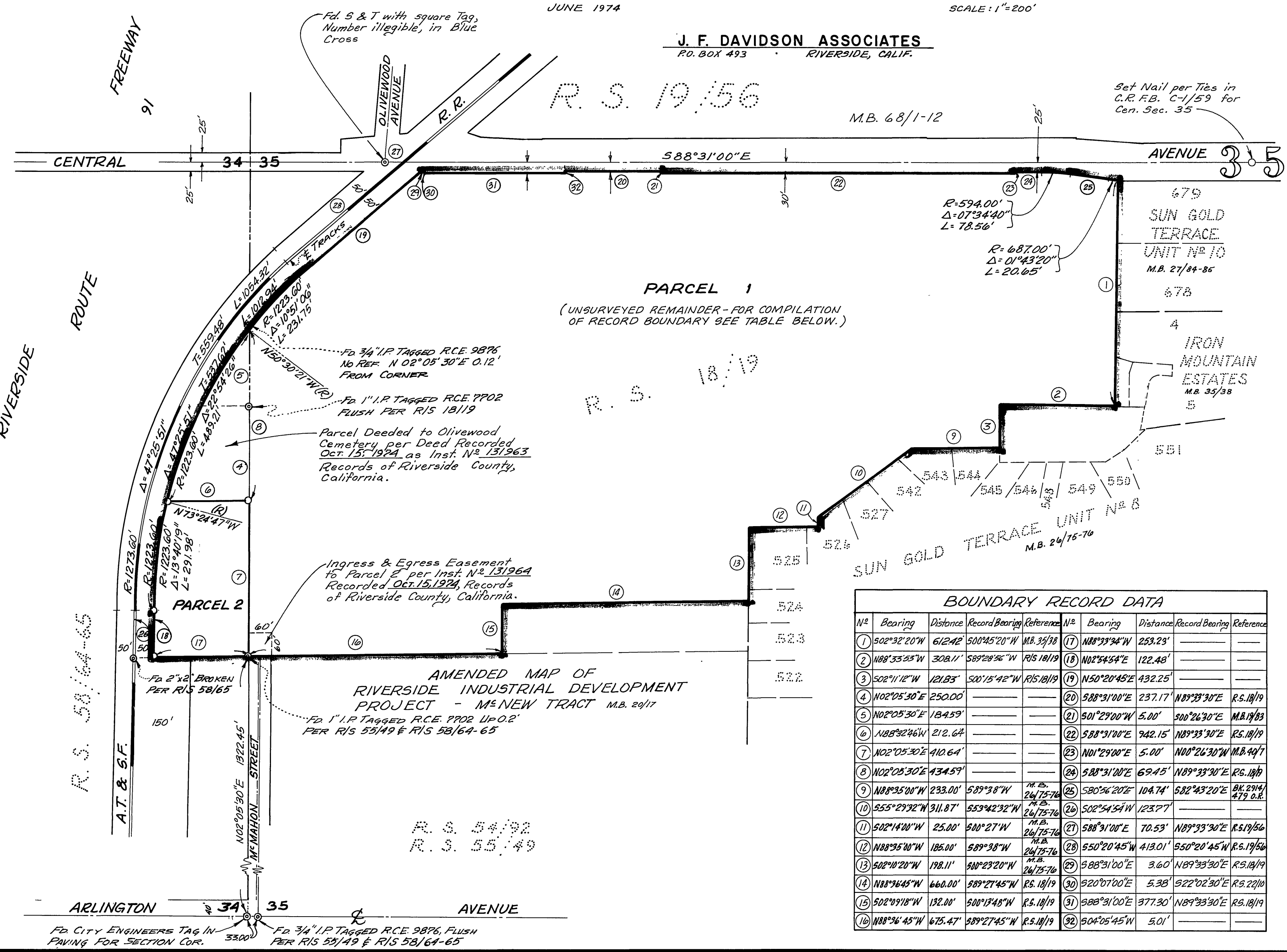

**BASIS OF BEARINGS**  
Bearings are based on the centerline of Central Avenue as being S88°31'00"E per R.S. 19/56, Records of Riverside County, California.

**MONUMENT NOTE**  
⊙ Indicates found monuments as noted.  
—○ INDICATES SET 3/4" I.P. TAGGED R.C.E. 862 FLUSH.

PM 16/49

PM 16/49