

RECORDER'S CERTIFICATE.
 Filed this 29 day of May, 1975, at 2:15 P.M. in Book 18 of Parcel Maps at page 21 at the request of the City Engineer.
 Fee \$5.00 W.D. Balogh
 No. 62305 COUNTY RECORDER

By Harold C. Beak
 DEPUTY

IN THE CITY OF RIVERSIDE,
 RIVERSIDE COUNTY, CALIFORNIA.
PARCEL MAP

SHOWING THE DIVISION OF PORTIONS OF LOTS 3 AND 4 OF ALHAMBRA ADDITION, AS SHOWN BY MAP ON FILE IN BOOK 11 PAGES 78 AND 79, RECORDS OF RIVERSIDE COUNTY, CALIFORNIA. AUGUST, 1974
ERNEST PINTOR LAND SURVEYOR

CITY ENGINEER'S CERTIFICATE.
 This map has been examined this 28 day of MAY 1975, for conformance with Title 18 of the Riverside Municipal Code and with the requirements of Section 11575 of the Sub-division Map Act.

James F. Martinek
 City Engineer R.C.E. 8134

By: J. Martinek
 TENTATIVE MAP APPROVED 6/20/74

SURVEYOR'S CERTIFICATE
 This map was prepared by me or under my direction and is based upon a field survey in conformance with the requirements of the Subdivision Map Act at the request of June V. Esposito in May, 1974. I hereby certify that it conforms to the approved tentative map and the conditions of approval thereof; that all provisions of applicable State Law and Local Ordinances have been complied with.

Ernest Pintor
 ERNEST PINTOR L.S. 3259

SURVEYOR'S NOTES

- INDICATES FOUND MONUMENT AS NOTED.
- INDICATES SET 1" IRON PIPE TAGGED L.S. 3259, FLUSH
- C.R.F.B. DENOTES CITY OF RIVERSIDE FIELD BOOK
- B.C.D. DENOTES BEARING AND DISTANCE.
- () DENOTES RECORD DATA PER M.B. 11/78-79
- BASIS OF BEARING TAKEN FROM E. OF OLD ARLINGTON AVENUE PER M.B. 11/78-79 BEING N 15° 06' 00" E

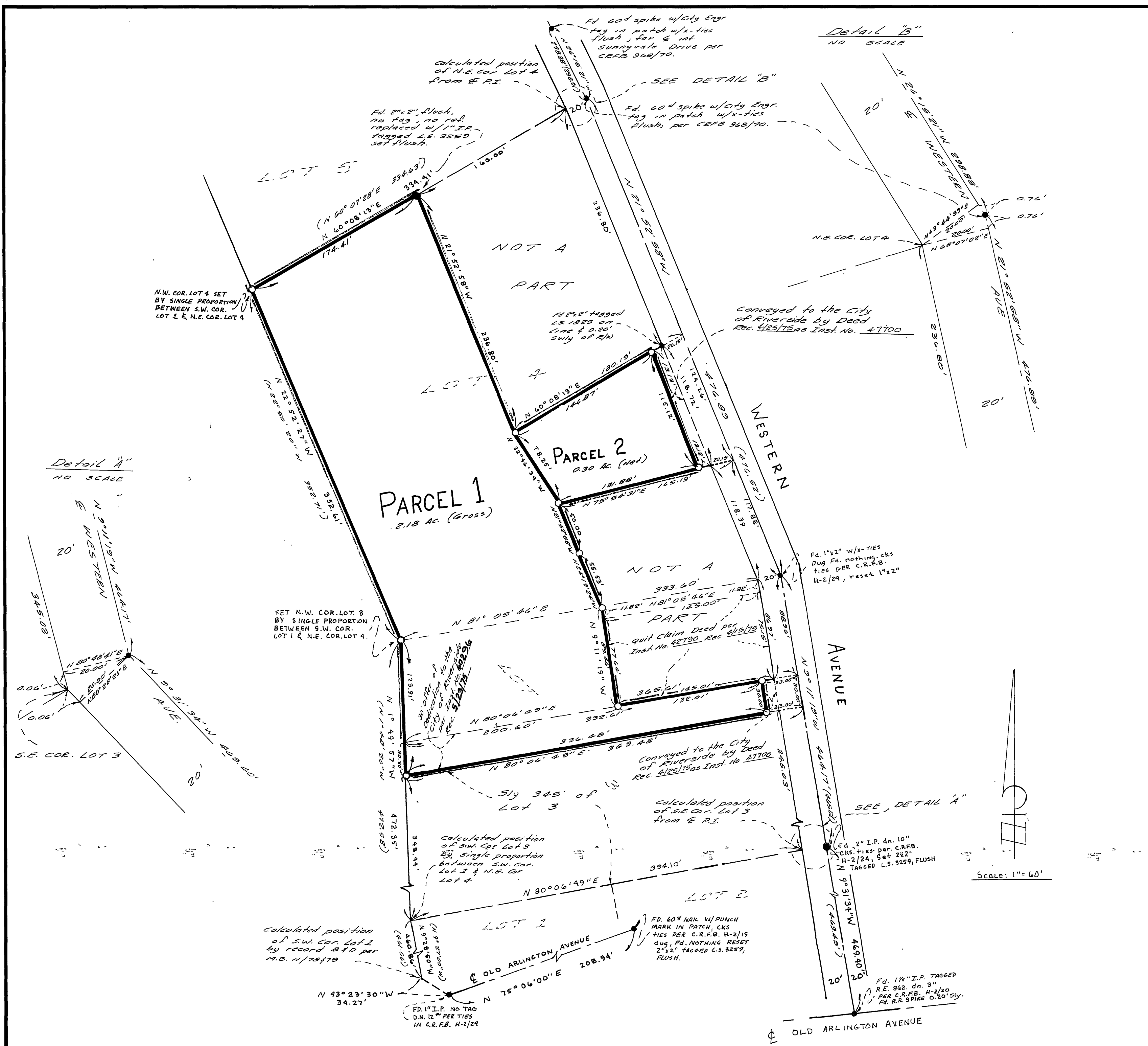

PM 18/21

PM 18/21