

# IN THE COUNTY OF RIVERSIDE PARCEL MAP 9101

OF A PORTION OF LOT 3, BLOCK 12 OF ALESSANDRO TRACT,  
MAP BOOK 6, PAGE 13, RECORDS OF SAN BERNARDINO COUNTY,  
CALIF. - IN SECTION 15, TOWNSHIP 3 SOUTH, RANGE 4 WEST,  
S.B.B.&M.

APRIL 1977

SCALE: 1"= 50'

J. F. DAVIDSON ASSOCIATES

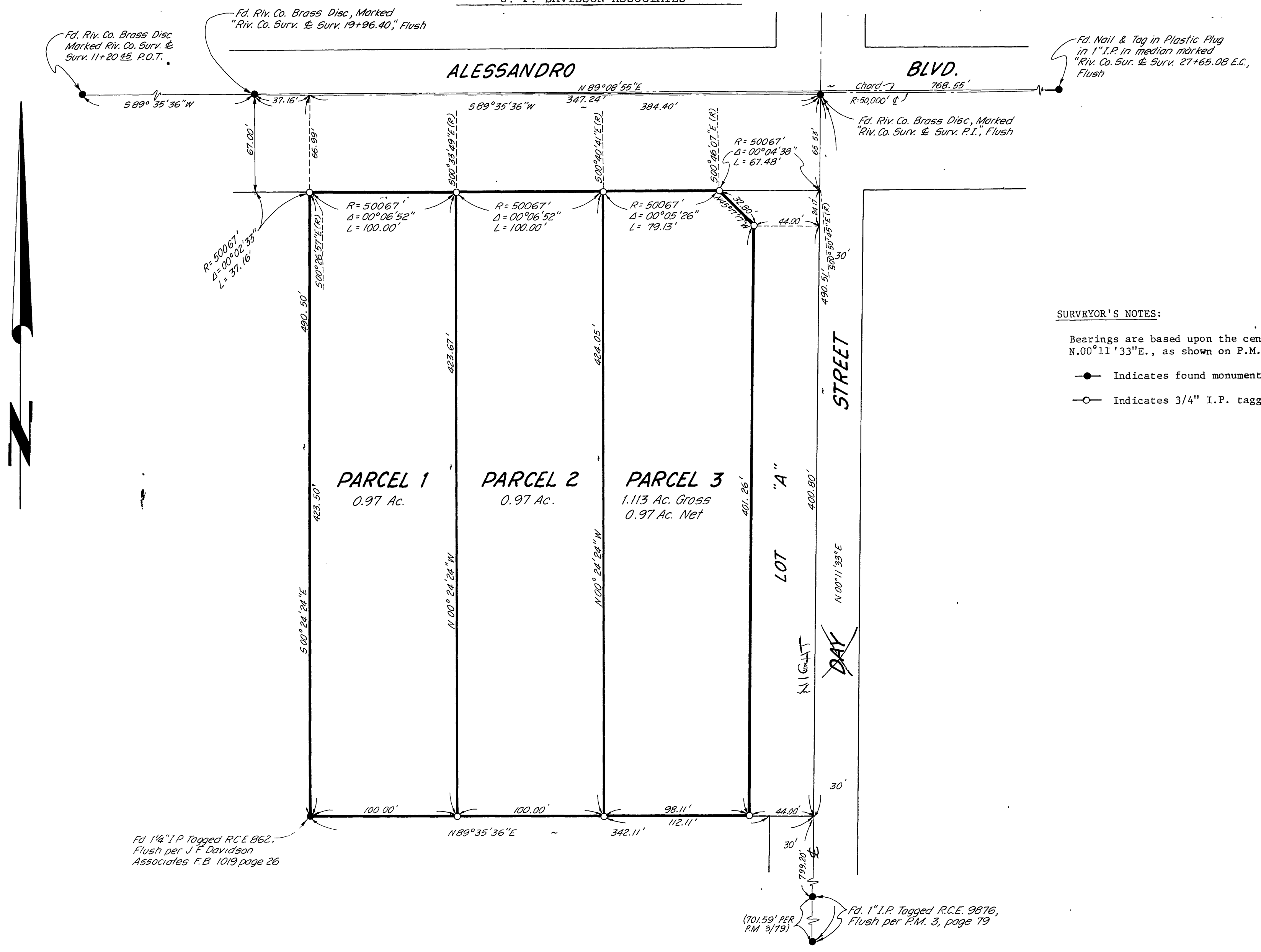

**SURVEYOR'S NOTES:**

Bearings are based upon the centerline of Day Street as being N.00°11'33"E., as shown on P.M. 3, Page 79.

- Indicates found monuments as shown.
- Indicates 3/4" I.P. tagged R.C.E. 862, set flush.

Fd. 1/4" I.P. Tagged R.C.E. 862,  
Flush per J.F. Davidson  
Associates F.B. 1019 page 26

(701.59' PER  
P.M. 3/79)  
Fd. 1" I.P. Tagged R.C.E. 9876,  
Flush per P.M. 3, page 79

F.B. 1011/139

W.O. 5124

PM 36/8

P.M.B. 36/8

P.M.B. 36/8