

IN THE COUNTY OF RIVERSIDE

PARCEL MAP 9116

SHOWING THE DIVISION OF PARCEL 2 OF
 PARCEL MAP 6700 ON FILE IN BOOK 25
 AT PAGE 69 OF PARCEL MAPS, RECORDS
 OF RIVERSIDE COUNTY, CALIFORNIA.
 SECTION 25, T.3S., R.5W., S.B.M.
 April 1977 ACTION SURVEYS' Scale 1"=100'

SHEET 1 OF 1 SHEET

RECORDER'S CERTIFICATE

Filed this 29 day of June, 1977,
 at 11:55 A.M. in Book 36 of Parcel Maps,
 at page 78, at the request of the County
 Clerk.
 No. 121130
 Fee \$5.00
 W.D. BALOGH County Recorder

By Harold C. Beal Deputy
 Sub. G'ee California Land Title Company

SURVEYOR'S CERTIFICATE

This map was prepared by me or under my direction
 and is based upon a field survey in conformance
 with the requirements of the Subdivision Map Act
 at the request of M.E. Wood in December
 1976. I hereby certify that it conforms to the
 approved tentative map and the conditions of
 approval thereof; that all provisions of appli-
 cable state law and local ordinances have
 been compiled with.
Gabriel D. Ybarra
 GABRIEL D. YBARRA L.S. 4343

COUNTY SURVEYOR'S CERTIFICATE

This map has been examined this 17th day
 of June, 1977, for conformance with
 the requirements of the Subdivision Map Act
 and local ordinance.
 B. DOUGLAS POWELL, County Surveyor
B. Douglas Powell

BOARD OF SUPERVISOR'S CERTIFICATE

The County of Riverside, State of California, by
 and through its duly authorized officers hereby
 approves said parcel map. *The offers of
 dedication made hereon are
 hereby not accepted.*
 Dated JUNE 21, 1977
 County of Riverside, State of California
 By Donald D. Sullivan
 Chairman of the Board of Supervisors

ATTEST:
 DONALD D. SULLIVAN
 County Clerk and Ex-Officio
 Clerk of the Board of Supervisors

By Agnes Anglin Deputy

SURVEYOR'S NOTES

- Denotes found 1" I.P. tagged R.C.E. 0876
 Flush per P.M. 25/60, unless otherwise
 noted.
 - Denotes set 1" I.P. tagged L.S. 4343
 Flush.
- Basis of Bearings is the E of Lot "B"
 taken as N89°54'30"W as shown by
 Parcel Map 6700 on file in Book 25
 at page 69 of Parcel Maps, Records
 of Riverside County, California.

OWNER'S CERTIFICATE

I hereby certify that I am the owner of the land
 included within the Subdivision shown hereon; that I am
 the only person whose consent is necessary to pass a
 clear title to said land and that I consent to the
 making and recording of this Parcel Map as shown within
 the colored border line. I hereby dedicate to
 public use for street and utility purposes
 Lots "A" through "G" inclusive.

M.E. Wood
 M. E. Wood

California Land Title Company, a California corporation,
 as trustee under a deed of trust.

John L. Neal
 JOHN L. NEAL, ASST. SEC.

NOTARY ACKNOWLEDGEMENT

State of California } ss.
 County of Riverside }
 On this 14 day of JUNE, 1977, before me Fred H.
O'CONNOR, a Notary Public in and for said County and
 State personally appeared M.E. Wood

known to me to be the person whose name is subscribed
 to the within instrument, and acknowledged to me that he
 executed the same.

WITNESS my hand and official seal.
 My Commission expires 10-22-78

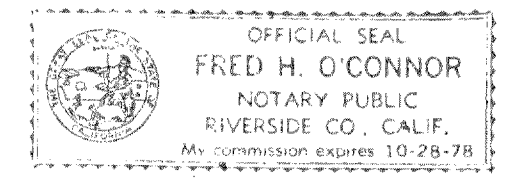

Fred H. O'Connor
 Notary Public in and for
 said County and State

NOTARY ACKNOWLEDGEMENT

State of California } ss.
 County of Riverside }
 On this 15 day of JUNE, 1977, before me, the undersigned, a
 Notary Public in and for said county and state, personally appeared
 known to me to be the
 and JOHN L. NEAL

known to me to be the ASST. SEC. of California
 Land Title Company, a California corporation, as trustee, the corporation
 that executed the within instrument and known to me to be the person
 who executed the within instrument on behalf of the corporation therein
 named and acknowledged to me that such corporation executed the
 within instrument pursuant to its by-laws or a resolution of its board
 of directors.

WITNESS my hand and official seal.

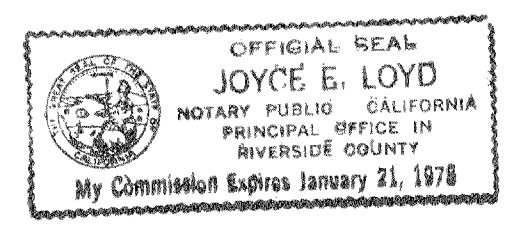

Joyce E. Loyd
 Notary Public in and for said
 County and State.
 My commission expires
Jan. 21, 1978

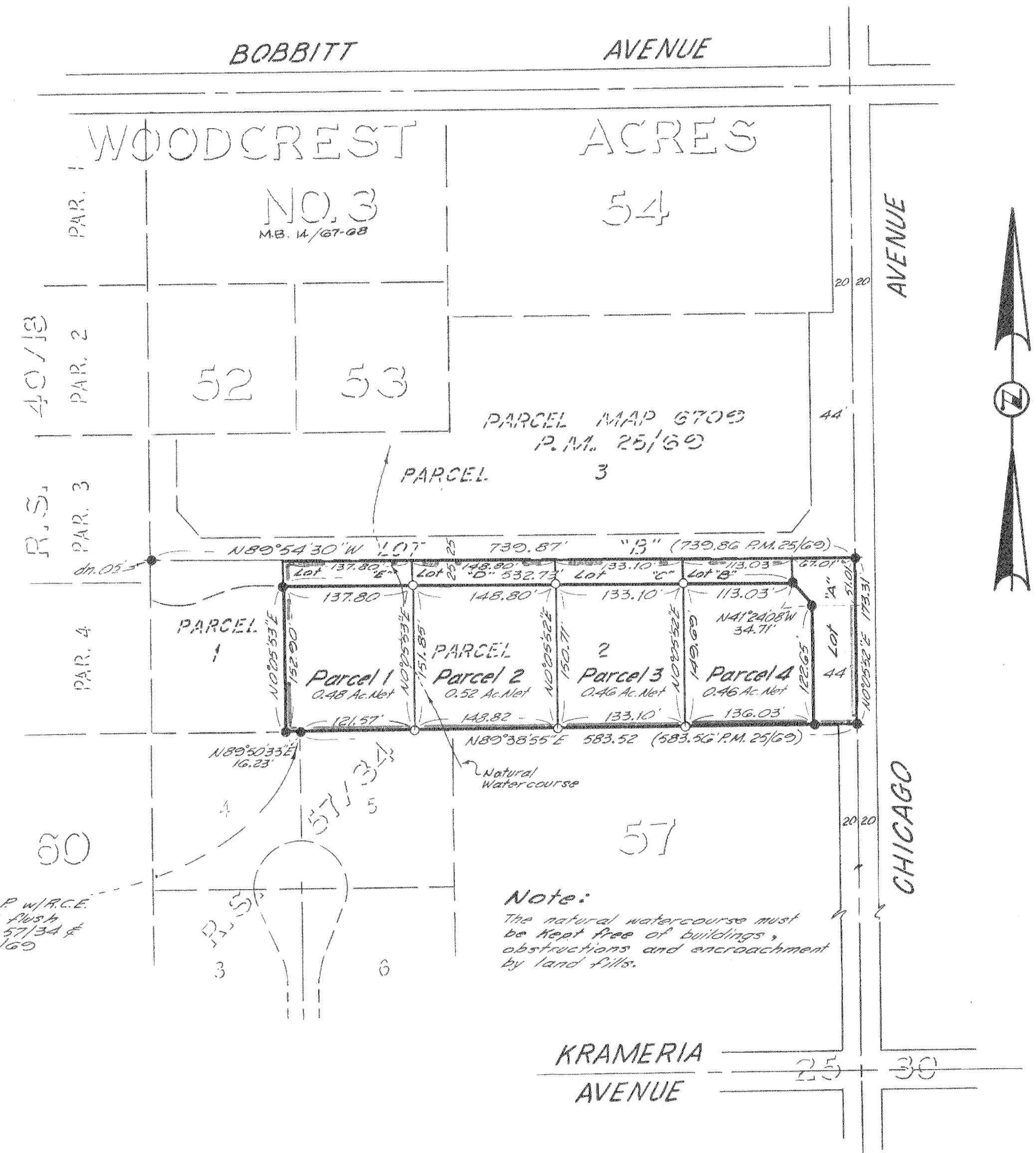

Pl. 34 I.P. w/R.C.E.
 100 862 Flush
 per R.S. 57/34 &
 P.M. 25/60