

# PARCEL MAP 8906

AUGUST 1978 IN THE CITY OF RIVERSIDE SCALE: 1" = 50'  
RIVERSIDE COUNTY, CALIFORNIA

OF A PORTION OF LOT D VICTORIA HEIGHTS, M.B. 4/92, AND A PORTION OF BLOCK 7 OF ROCKLEDGE M.B. 4/56, RECORDS OF RIVERSIDE COUNTY, CALIFORNIA - IN SECTION 35, T.2S, R.5W, S.B. B&M

**J. F. DAVIDSON ASSOCIATES**  
RIVERSIDE, CALIFORNIA

PARCEL 2  
R.S. 35/15

P.M. 28/31  
Riv. Co.

ROCKLEDGE

BLOCK 8

BLOCK 7

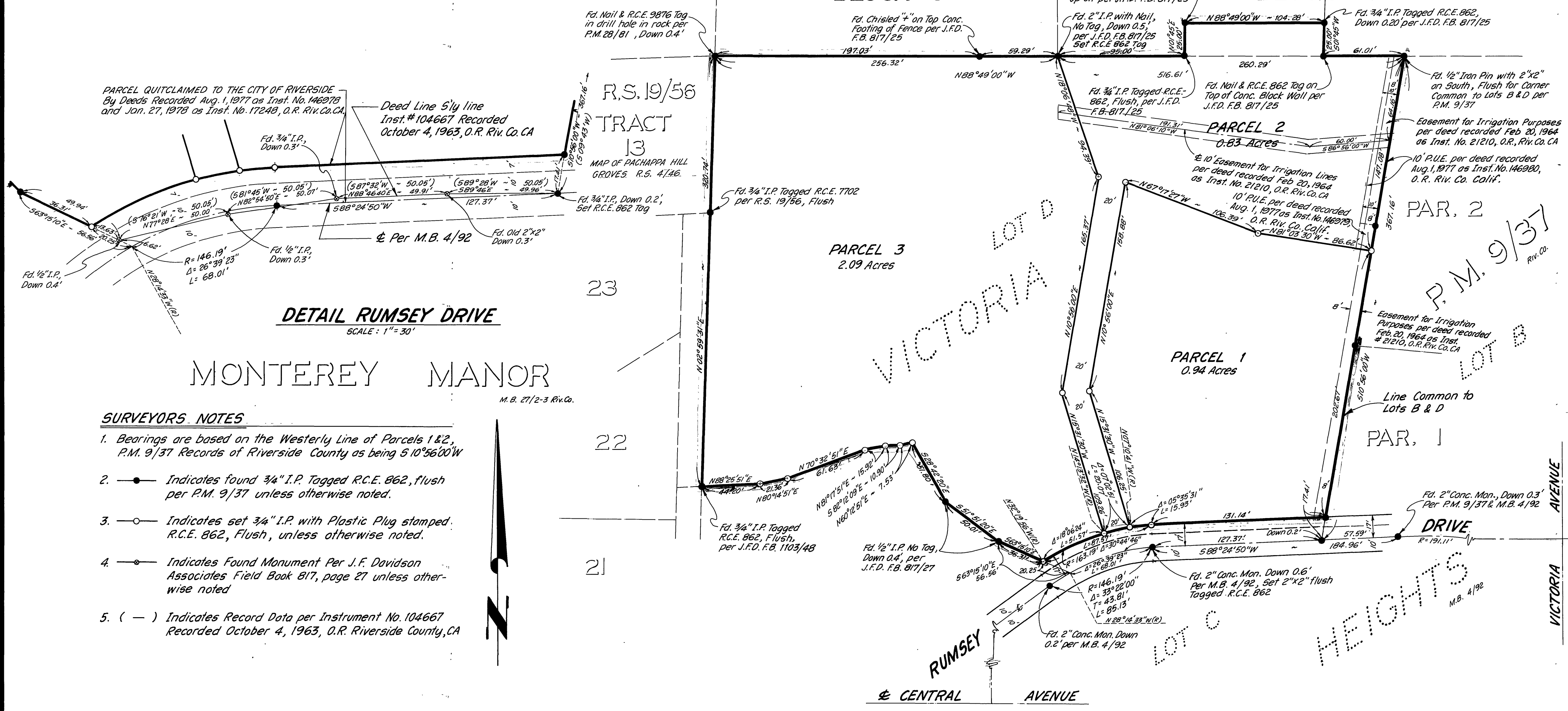

**DETAIL RUMSEY DRIVE**  
SCALE: 1" = 30'

MONTEREY MANOR  
M.B. 27/2-3 Riv. Co.

**SURVEYORS NOTES**

1. Bearings are based on the Westerly Line of Parcels 1 & 2, P.M. 9/37 Records of Riverside County as being  $S 10^{\circ} 56' 00'' W$
2. —●— Indicates found  $\frac{3}{4}$ " I.P. Tagged R.C.E. 862, flush per P.M. 9/37 unless otherwise noted.
3. —○— Indicates set  $\frac{3}{4}$ " I.P. with Plastic Plug stamped R.C.E. 862, Flush, unless otherwise noted.
4. —◆— Indicates Found Monument Per J.F. Davidson Associates Field Book 817, page 27 unless otherwise noted
5. ( — ) Indicates Record Data per Instrument No. 104667 Recorded October 4, 1963, O.R. Riverside County, CA



P.M. 55/55

P.M. 55/55