

Copy

136
80

IN THE CITY OF NORCO, COUNTY OF RIVERSIDE, STATE OF CALIFORNIA PARCEL MAP 20453

BEING A DIVISION OF A PORTION OF SECTION 8, A PORTION OF THE WEST 1/2 OF SECTION 9 AND A PORTION OF THE WEST 1/2 OF SECTION 16 ALL IN T.3 S., R.6 W., OF RANCHO LA SIERRA, M.B. 670 RECORDS OF RIVERSIDE COUNTY, CA
MAY 1985

J.F. DAVIDSON ASSOCIATES

RECORDER'S CERTIFICATE

Filed this 10th day of JUNE 1986,
at 11:00 A.M. in Book 136 of Parcel Maps at
Pages 80-84 at the request of the City
Clerk
Fee: \$14.00
No. 134172
WILLIAM E. CONERLY, County Recorder
By: Savita Ragon, Deputy
FIRST AMERICAN TITLE INSURANCE CO.
Subdivision Guarantee

OWNER'S CERTIFICATE

We, the undersigned, being all parties having any record title interest in the land covered by this map, do hereby consent to the preparation and recordation of said map, as shown within the colored border line.

WORTHINGTON INVESTMENT CO., a limited partnership

BY William Alan Worthington General Partner
William Alan Worthington
WILLIAM ALAN WORTHINGTON
as trustee under the Hayden Worthington Trust
Mary Elizabeth Worthington
MARY ELIZABETH WORTHINGTON
as trustee under the Hayden Worthington Trust

DAVIS FOWLER CORPORATION, a Corporation

James M. DeLoe President; William Lloyd Davis Secretary
William Lloyd Davis
WILLIAM LLOYD DAVIS
Elizabeth Davis Rogers
ELIZABETH DAVIS ROGERS
as trustee under the Elizabeth Davis Bond Family Trust (NUMBER ONE)
U/D/T DATED SEPT. 2, 1971 AS AMENDED
Richard B. Rogers
RICHARD B. ROGERS
as trustee under the Elizabeth David Bond Family Trust (NUMBER ONE)
U/D/T DATED SEPT. 2, 1971 AS AMENDED
Joan R. Prewitt
JOAN R. PREWITT
as co-executor of the estate of Louise D. Prewitt,
a.k.a. Louise D. Chesley, deceased.

Carol Prewitt Murphy
CAROL PREWITT MURPHY
as co-executor of the the estate of Louise D. Prewitt, a.k.a Louise D. Chesley,
deceased

EASEMENT OWNERSHIP

CITY OF RIVERSIDE, A MUNICIPAL CORPORATION, AS SUCCESSOR TO
TWIN BUTTES WATER CO. (SEE EASEMENT NOTE ~ SHEET 3)
At Brown MAYOR
Alise A. Haire CITY CLERK

TAX BOND CERTIFICATE

I hereby certify that a bond in the sum of \$ 3,000.00 has been executed and filed with the Board of Supervisors of the County of Riverside, State of California, conditioned upon the payment of all taxes, State, County, Municipal or local, and all special assessments collected as taxes which at the time of filing of this map with the County Recorder are a lien against said property, but not yet payable, and said bond has been duly approved by said Board of Supervisors.

Dated 6 - June, 1986
GERALD A. MOLONEY
Clerk of the Board of Supervisors
By R. O. Quinn
Deputy

TAX COLLECTOR CERTIFICATE

I hereby certify that according to the records of this office, as of this date, there are no liens against the property shown on the within map for unpaid State, County, Municipal or local taxes or special assessments collected as taxes, except taxes or special assessments collected as taxes now a lien but not yet payable, which are estimated to be \$ 3,000.00

Dated June 6, 1986
R. WAYNE WATTS
County Tax Collector
By Anita Brooks

CITY ENGINEER'S CERTIFICATE

This map conforms to the requirements of the Subdivision Map Act and local ordinance.
Dated Jim Obercraft 2/24/86 28921
City Engineer, R.C.E.

SURVEYOR'S CERTIFICATE

This map was prepared by me or under my direction and was compiled from record data in conformance with the requirements of the Subdivision Map Act and local ordinances at the request of RANCHO LA SIERRA on JAN. 25, 1985

I hereby state that this parcel map substantially conforms to the approved or conditionally approved tentative map, if any.

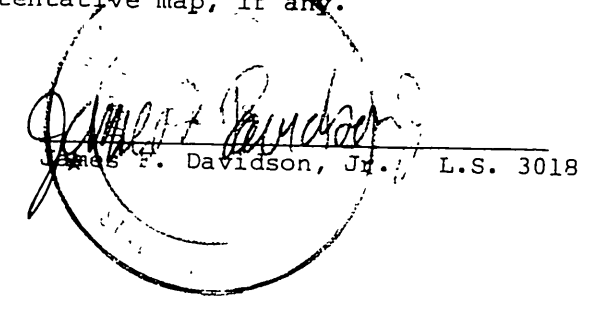

CITY CLERK'S CERTIFICATE

State of California) s.s.
County of Riverside)
I hereby certify that this map was presented for approval to the City Council of the City of Norco at a regular meeting thereof held on the 5th day of March, 1986, and that the reupon said Council did, by an order duly passed and entered, approve said map pursuant to the provisions of Section 66436 (CXI) of the Subdivision Map Act.
Dated this 5th day of March, 1986.

Muriel A. Ruthrauff
Muriel A. Ruthrauff
City Clerk of Norco

NOTARY ACKNOWLEDGEMENT

STATE OF CALIFORNIA) ss
COUNTY OF San Francisco
On this 3rd day of June, 1985, before me, Michelle M. Viguie, a Notary Public in and for said State, personally appeared William Alan Worthington (personally known to me) (proved to me on the basis of satisfactory evidence) to be the General Partner of WORTHINGTON INVESTMENT CO a California Limited Partnership that executed the within instrument and acknowledged to me that such partnership executed the same.

My commission expires September 12, 1986 WITNESS my hand and Official Seal



Michelle M. Viguie
Notary Public in and for said State

PM 136/80

PM 136/80

PM 136/80

Copy

136
81
PM 136/81

IN THE CITY OF NORCO, COUNTY OF RIVERSIDE, STATE OF CALIFORNIA

PARCEL MAP 20453

BEING A DIVISION OF A PORTION OF SECTION 8, A PORTION OF THE WEST 1/2 OF SECTION 9, AND A PORTION OF THE WEST 1/2 OF SECTION 16 ALL IN T.3 S., R.6 W., OF RANCHO LA SIERRA, M.B. 6/70 RECORDS OF RIVERSIDE COUNTY, CA. MAY 1985

J.F. DAVIDSON ASSOCIATES

NOTARY ACKNOWLEDGEMENT

STATE OF CALIFORNIA)
COUNTY OF San Francisco) SS

On this 3rd day of June, 1985, before me, Michelle M. Vigue, a Notary Public in and for said State, personally appeared WILLIAM ALAN WORTHINGTON, TRUSTEE (personally known to me) (proved to me on the basis of satisfactory evidence) to be the person described in, and whose name is subscribed to the within instrument, and acknowledged to me that HE executed the same.

My commission expires September 12, 1986 Witness my hand and official seal.



Michelle M. Vigue
Notary Public in and for said State

NOTARY ACKNOWLEDGEMENT

STATE OF CALIFORNIA)
COUNTY OF San Diego) SS

On this 31st day of May, 1985, before me, H. Blann Devel, a Notary Public in and for said State, personally appeared MARY ELIZABETH WORTHINGTON, TRUSTEE (personally known to me) (proved to me on the basis of satisfactory evidence) to be the person described in, and whose name is subscribed to the within instrument, and acknowledged to me that SHE executed the same.

My commission expires July 12, 1988 Witness my hand and official seal.

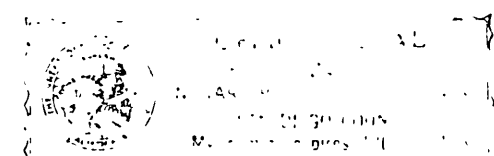

H. Blann Devel
Notary Public in and for said State

NOTARY ACKNOWLEDGEMENT

STATE OF CALIFORNIA)
COUNTY OF Los Angeles) SS

On this 23rd day of May, 1985, before me, BILL TURNER, a Notary Public in and for said State, personally appeared JAMES M. DALE (personally known to me) (proved to me on the basis of satisfactory evidence) to be the President, and (personally known to me) (proved to me on the basis of satisfactory evidence) to be the Asst. Secretary of DAVIS FOWLER CORPORATION a CALIFORNIA Corporation, the corporation that executed the within instrument, and known to me to be the persons who executed the within instrument on behalf of the corporation therein named, and acknowledged to me that such corporation executed the within instrument pursuant to its by-laws or a resolution of its Board of Directors.

My commission expires 9/2/88 Witness my hand and official seal.

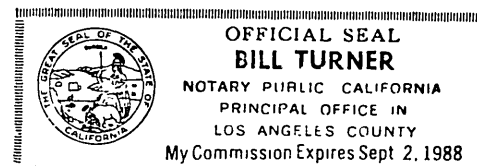

Bill Turner
Notary Public in and for said State

NOTARY ACKNOWLEDGEMENT

STATE OF ARIZONA)
COUNTY OF MARICOPA) SS

On this 24th day of MAY, 1985, before me, KAY A. KNOCHENHAUER, a Notary Public in and for said State, personally appeared PHILIP C. DAVIS (personally known to me) (proved to me on the basis of satisfactory evidence) to be the President, and (personally known to me) (proved to me on the basis of satisfactory evidence) to be the Secretary of DAVIS FOWLER CORPORATION a CALIFORNIA Corporation, the corporation that executed the within instrument, and known to me to be the persons who executed the within instrument on behalf of the corporation therein named, and acknowledged to me that such corporation executed the within instrument pursuant to its by-laws or a resolution of its Board of Directors.

My commission expires April 17, 1989 Witness my hand and official seal.

Kay A. Knochenhauer
Notary Public in and for said State

NOTARY ACKNOWLEDGEMENT

STATE OF CALIFORNIA)
COUNTY OF Los Angeles) SS

On this 17th day of May, 1985, before me, VIRGINIA GERLACH, a Notary Public in and for said State, personally appeared WILLIAM LLOYD DAVIS (personally known to me) (proved to me on the basis of satisfactory evidence) to be the person described in, and whose name is subscribed to the within instrument, and acknowledged to me that HE executed the same.

My commission expires 5/13/86 Witness my hand and official seal.

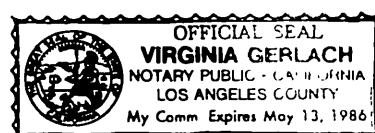

Virginia Gerlach
Notary Public in and for said State

NOTARY ACKNOWLEDGEMENT

STATE OF CALIFORNIA)
COUNTY OF Los Angeles) SS

On this 17th day of May, 1985, before me, VIRGINIA GERLACH, a Notary Public in and for said State, personally appeared ELIZABETH DAVIS ROGERS AND RICHARD B. ROGERS, TRUSTEES (personally known to me) (proved to me on the basis of satisfactory evidence) to be the persons described in, and whose names ARE subscribed to the within instrument, and acknowledged to me that they executed the same.

My commission expires 5/13/86 Witness my hand and official seal.

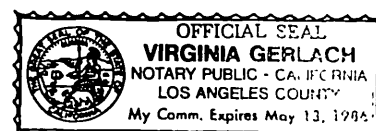

Virginia Gerlach
Notary Public in and for said State

NOTARY ACKNOWLEDGEMENT

STATE OF CALIFORNIA)
COUNTY OF LOS ANGELES) SS

On this 2nd day of January, 1986, before me Evelyn La Lagan, a Notary Public in and for said State personally appeared JOHN R. PREWITT (personally known to me) (proved to me on the basis of satisfactory evidence) to be the co-executor of the estate of Louise D Prewitt, a.k.a. Louise D. Chesley, deceased, and whose name is subscribed to the within instrument, and acknowledged to me that he executed the same as co-executor.

My commission expires Sept. 10, 1989 Witness my hand and official seal

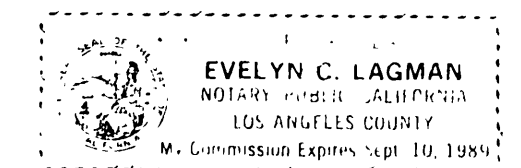

Evelyn La Lagan
Notary Public in and for said State

NOTARY ACKNOWLEDGEMENT

STATE OF CALIFORNIA)
COUNTY OF RIVERSIDE) SS

On this 2nd day of January, 1986, before me Evelyn La Lagan, a Notary Public in and for said State personally appeared CAROL PREWITT MURPHY (personally known to me) (proved to me on the basis of satisfactory evidence) to be the co-executor of the estate of Louise D Prewitt, a.k.a. Louise D. Chesley, deceased, and whose name is subscribed to the within instrument, and acknowledged to me that she executed the same as co-executor.

My commission expires April 8, 1989 Witness my hand and official seal

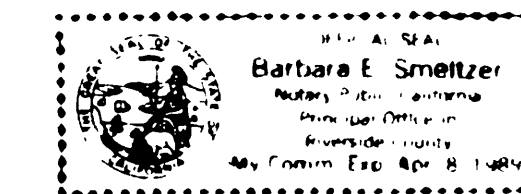

Barbara E. Smetzer
Notary Public in and for said State

NOTARY ACKNOWLEDGEMENT

STATE OF CALIFORNIA)
COUNTY OF RIVERSIDE) SS.

ON THIS 17th DAY OF March, 1986, BEFORE ME Margaret L. Allen A NOTARY PUBLIC IN AND FOR SAID STATE, PERSONALLY APPEARED AB BROWN AND ALICE A. HARE, PERSONALLY KNOWN TO ME TO BE PERSONS WHO EXECUTED THIS INSTRUMENT AS MAYOR AND CITY CLERK OF THE CITY OF RIVERSIDE, A MUNICIPAL CORPORATION, AND ACKNOWLEDGED TO ME THAT THE MUNICIPAL CORPORATION, EXECUTED IT.

WITNESS MY HAND AND OFFICIAL SEAL.

MY COMMISSION EXPIRES 4-29-87

Margaret L. Allen
NOTARY PUBLIC IN AND FOR STATE

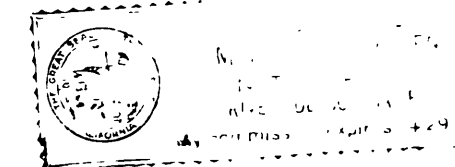

PM 136/81

PM 136/81

IN THE CITY OF NORCO, COUNTY OF RIVERSIDE, STATE OF CALIFORNIA

PARCEL MAP 20453

BEING A DIVISION OF A PORTION OF SECTION 8, A PORTION OF THE WEST 1/2 OF SECTION 9, AND A PORTION OF THE WEST 1/2 OF SECTION 16 ALL IN T.3 S., R.6 W., OF RANCHO LA SIERRA, M.B. 6/70 RECORDS OF RIVERSIDE CO., CA. MAY 1985

J.F. DAVIDSON ASSOCIATES

SCALE: 1"=600'

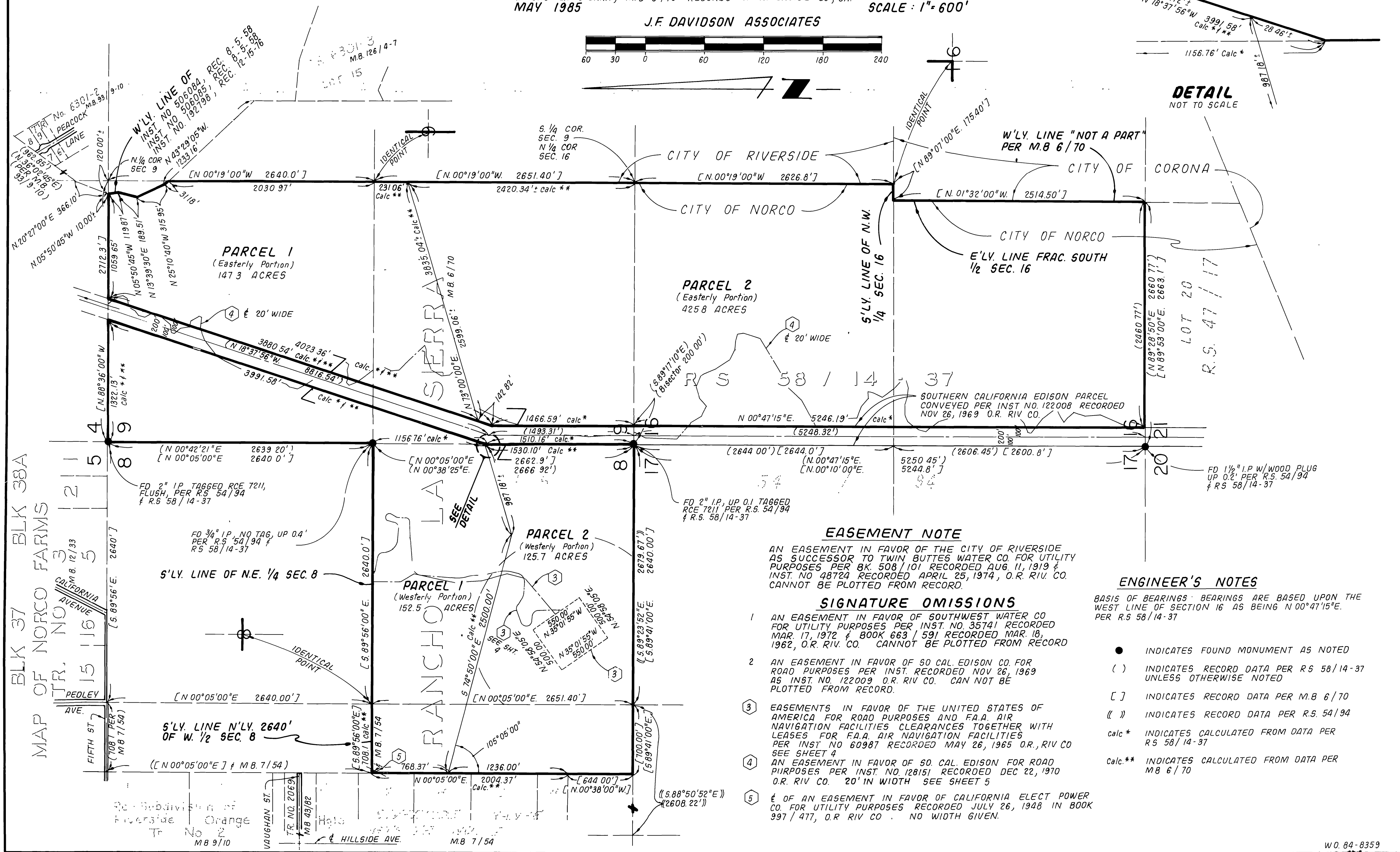
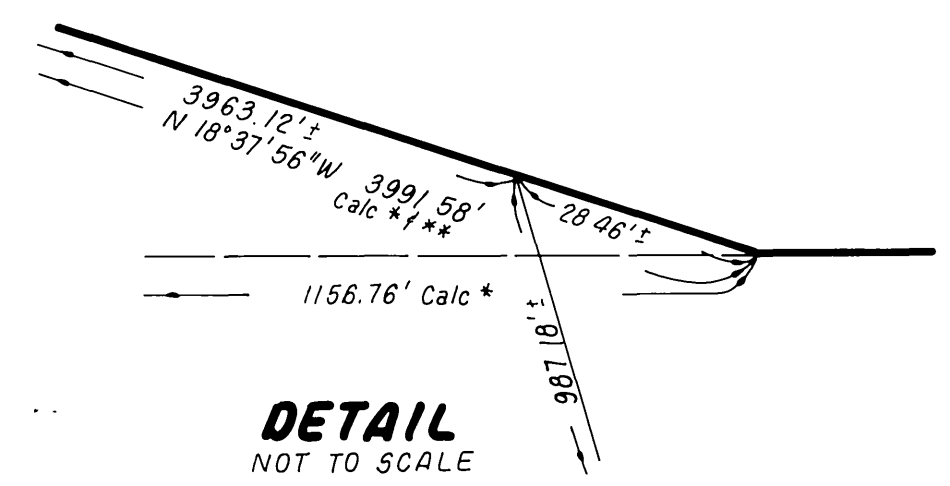
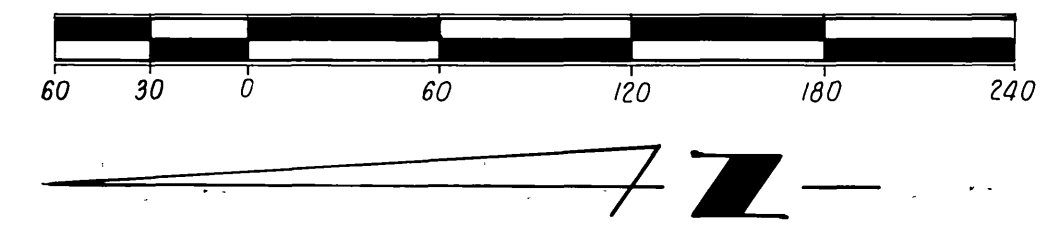

EASEMENT NOTE

AN EASEMENT IN FAVOR OF THE CITY OF RIVERSIDE AS SUCCESSOR TO TWIN BUTTES WATER CO. FOR UTILITY PURPOSES PER BK. 508/101 RECORDED AUG. 11, 1919 & INST. NO. 48724 RECORDED APRIL 25, 1974, O.R. RIV. CO. CANNOT BE PLOTTED FROM RECORD.

SIGNATURE OMISSIONS

- AN EASEMENT IN FAVOR OF SOUTHWEST WATER CO. FOR UTILITY PURPOSES PER INST. NO. 35741 RECORDED MAR. 17, 1972 & BOOK 663/591 RECORDED MAR. 18, 1962, O.R. RIV. CO. CANNOT BE PLOTTED FROM RECORD.
- AN EASEMENT IN FAVOR OF SO CAL EDISON CO. FOR ROAD PURPOSES PER INST. RECORDED NOV. 26, 1969 AS INST. NO. 122009 O.R. RIV. CO. CAN NOT BE PLOTTED FROM RECORD.
- EASEMENTS IN FAVOR OF THE UNITED STATES OF AMERICA FOR ROAD PURPOSES AND F.A.A. AIR NAVIGATION FACILITIES CLEARANCES TOGETHER WITH LEASES FOR F.A.A. AIR NAVIGATION FACILITIES PER INST. NO. 60987 RECORDED MAY 26, 1965 O.R., RIV CO SEE SHEET 4
- AN EASEMENT IN FAVOR OF SO. CAL. EDISON FOR ROAD PURPOSES PER INST. NO. 128151 RECORDED DEC. 22, 1970 O.R. RIV. CO. 20' IN WIDTH SEE SHEET 5
- 1/2 OF AN EASEMENT IN FAVOR OF CALIFORNIA ELECT POWER CO. FOR UTILITY PURPOSES RECORDED JULY 26, 1948 IN BOOK 997/477, O.R. RIV. CO. NO WIDTH GIVEN.

ENGINEER'S NOTES

BASIS OF BEARINGS: BEARINGS ARE BASED UPON THE WEST LINE OF SECTION 16 AS BEING N 00°47'15\"/>

- INDICATES FOUND MONUMENT AS NOTED
- () INDICATES RECORD DATA PER R.S. 58/14-37 UNLESS OTHERWISE NOTED
- [] INDICATES RECORD DATA PER M.B. 6/70
- (() INDICATES RECORD DATA PER R.S. 54/94
- calc * INDICATES CALCULATED FROM DATA PER R.S. 58/14-37
- Calc. ** INDICATES CALCULATED FROM DATA PER M.B. 6/70

PM 136/82

PM 136/82

PM 136/82

136
83

IN THE CITY OF NORCO, COUNTY OF RIVERSIDE, STATE OF CALIFORNIA

PARCEL MAP 20453

BEING A DIVISION OF A PORTION OF SECTION 8, A PORTION OF THE WEST 1/2 OF SECTION 9, AND A PORTION OF THE WEST 1/2 OF SECTION 16 ALL IN T. 3 S., R. 6 W., OF RANCHO LA SIERRA, M.B. 6/70 RECORDS OF RIVERSIDE CO., CA.
MAY 1985

J.F. DAVIDSON ASSOCIATES

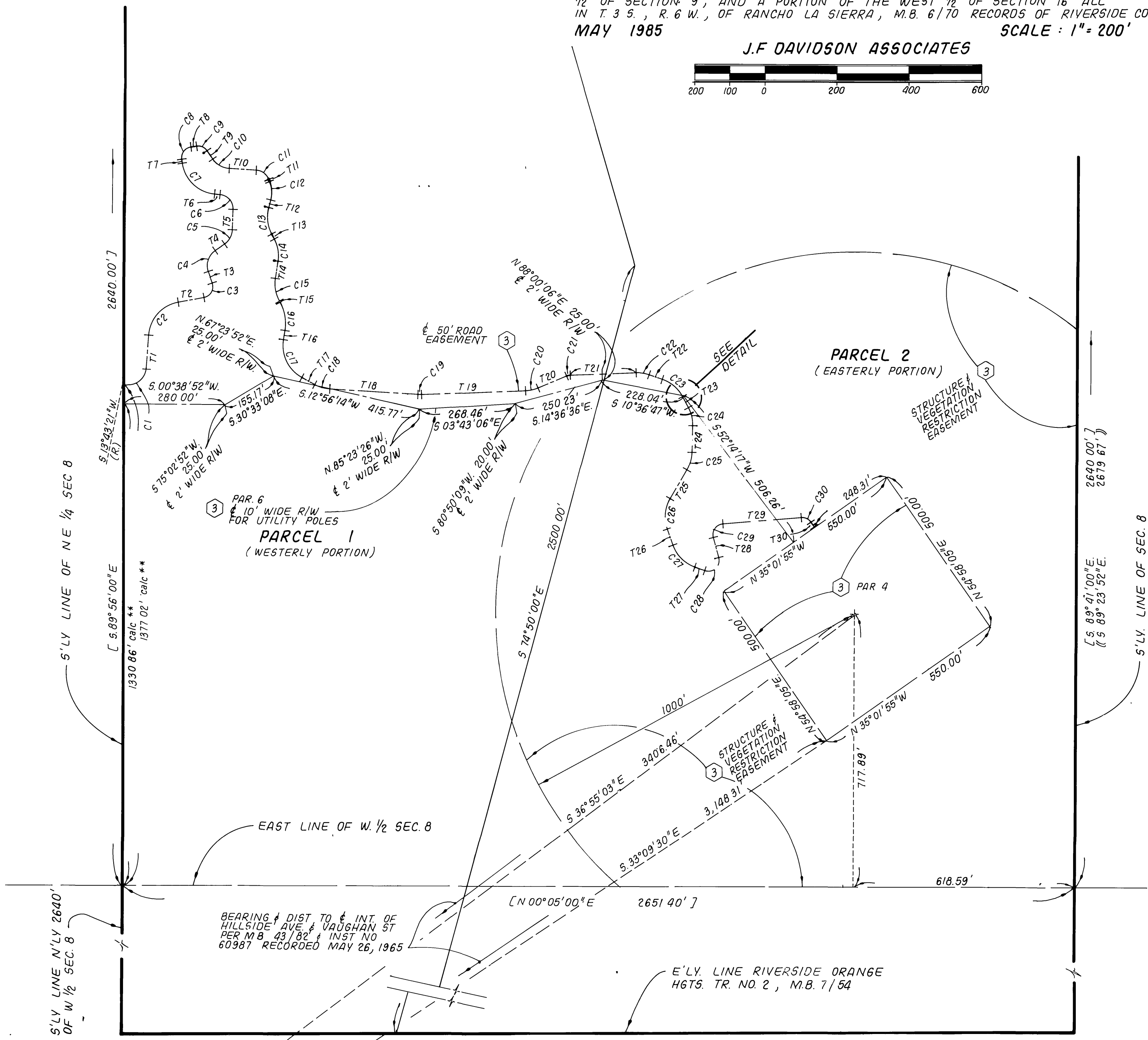
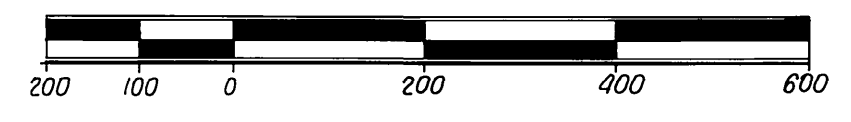

NO.	BEARING	DISTANCE
T1	S85°30'55"E	91.15
T2	S10°21'05"E	72.62
T3	N7°21'05"E	39.86
T4	S34°48'55"E	31.82
T5	S88°03'40"E	56.05
T6	N05°31'05"E	15.10
T7	N81°53'35"E	10.94
T8	S08°06'25"E	15.85
T9	S55°39'35"W	27.82
T10	S03°41'05"W	75.16
T11	S67°49'50"W	6.27
T12	N74°48'40"W	21.87
T13	S62°01'05"W	15.48
T14	N81°51'25"W	48.17
T15	S60°58'35"W	3.36
T16	N80°34'25"W	25.70
T17	S68°37'20"W	40.86
T18	S03°26'35"W	244.77
T19	S02°18'00"E	288.61
T20	S22°32'55"E	85.54
T21	S02°03'40"E	182.57
T22	S18°52'20"W	38.90
T23	S61°50'05"W	34.05
T24	N86°26'25"W	73.57
T25	N59°44'10"W	92.26
T26	S70°25'05"W	46.74
T27	S19°44'35"W	29.37
T28	N74°35'35"E	57.11
T29	S04°32'40"E	218.00
T30	S55°08'05"W	15.75

NO.	DELTA	RADIUS	LENGTH	TAN
C1	99°14'16"	50.00'	86.60'	58.79'
C2	75°25'00"	100.00'	131.63'	77.31'
C3	98°33'00"	30.00'	52.12'	35.47'
C4	74°50'00"	50.00'	65.30'	38.25'
C5	53°14'45"	50.00'	46.47'	28.06'
C6	86°25'15"	40.00'	60.33'	37.58'
C7	76°22'30"	100.00'	133.30'	78.66'
C8	90°00'00"	30.00'	47.12'	30.00'
C9	63°46'00"	30.00'	33.39'	18.66'
C10	51°58'30"	60.00'	54.43'	29.25'
C11	64°09'00"	40.00'	44.79'	25.07'
C12	37°21'30"	80.00'	52.16'	27.05'
C13	43°10'15"	100.00'	75.35'	39.56'
C14	36°07'30"	100.00'	63.05'	32.61'
C15	37°10'00"	100.00'	64.87'	33.62'
C16	38°27'00"	120.00'	80.53'	41.85'
C17	70°48'15"	100.00'	123.58'	71.07'
C18	25°10'45"	100.00'	43.95'	22.33'
C19	5°44'35"	100.00'	10.02'	5.02'
C20	20°14'55"	100.00'	35.34'	17.86'
C21	20°29'15"	30.00'	10.73'	5.42'
C22	20°56'00"	100.00'	36.54'	18.47'
C23	42°57'45"	100.00'	74.98'	39.35'
C24	29°43'30"	100.00'	51.88'	26.54'
C25	28°42'15"	100.00'	50.10'	25.99'
C26	48°50'45"	100.00'	67.00'	46.47'
C27	50°40'30"	100.00'	86.44'	47.35'
C28	125°09'00"	30.00'	65.53'	57.81'
C29	100°51'45"	30.00'	52.81'	36.30'
C30	59°40'45"	30.00'	31.25'	17.21'

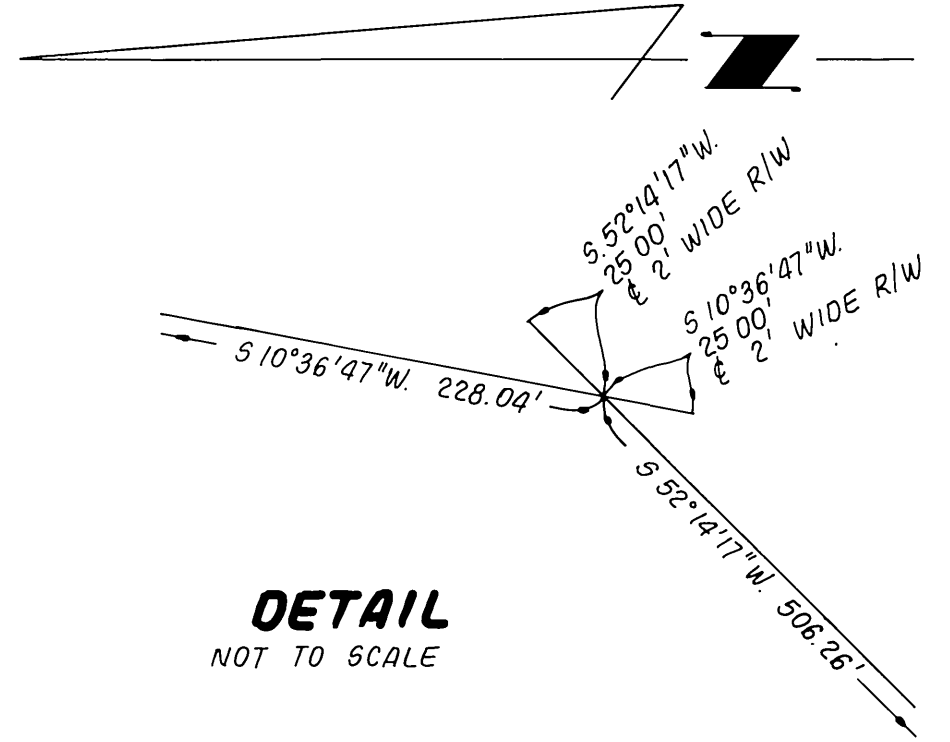

DETAIL
NOT TO SCALE

PM 136/83

PM 136/83

PM 136/83

IN THE CITY OF NORCO, COUNTY OF RIVERSIDE, STATE OF CALIFORNIA

PARCEL MAP 20453

BEING A DIVISION OF A PORTION OF SECTION 8, A PORTION OF THE WEST 1/2 OF SECTION 9, AND A PORTION OF THE WEST 1/2 OF SECTION 16 ALL IN T 3 S., R. 6 W., OF RANCHO LA SIERRA, M.B. 6/70 RECORDS OF RIVERSIDE CO., CA.
MAY 1985

SCALE: 1" = 400'

J.F. DAVIDSON ASSOCIATES

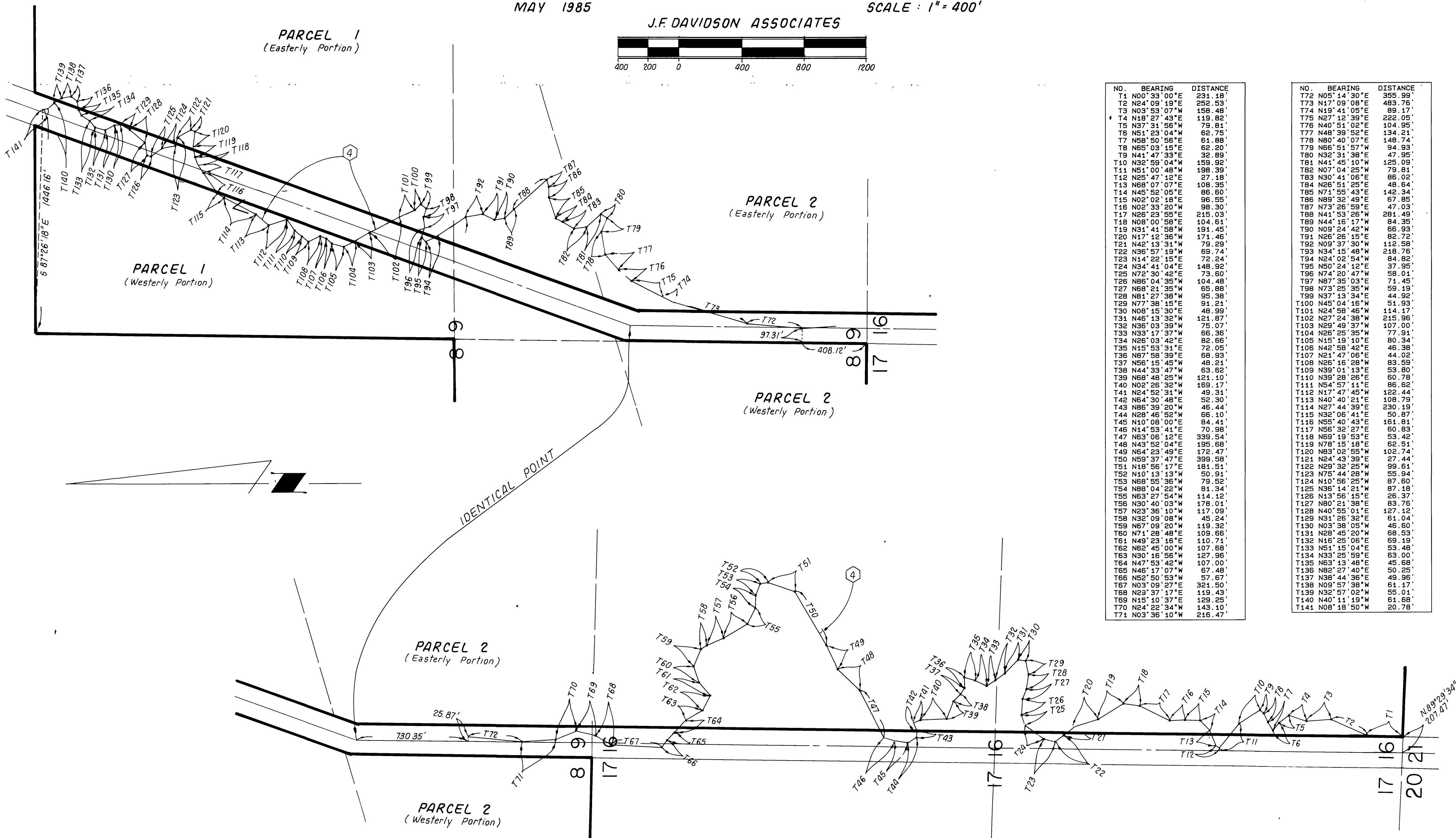
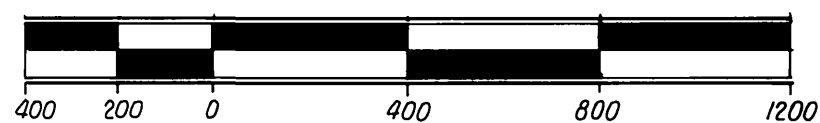

NO.	BEARING	DISTANCE
T1	N00°33'00"E	231.18'
T2	N24°09'19"E	252.53'
T3	N03°53'07"W	158.48'
T4	N18°27'43"E	119.82'
T5	N37°34'56"W	79.81'
T6	N51°23'04"W	62.75'
T7	N58°50'56"E	61.88'
T8	N65°03'15"E	62.20'
T9	N41°47'33"E	32.89'
T10	N32°59'04"W	159.92'
T11	N51°00'48"W	198.39'
T12	N25°47'12"E	27.18'
T13	N68°07'07"E	108.35'
T14	N45°52'07"E	386.60'
T15	N02°02'18"E	96.55'
T16	N02°33'20"W	98.30'
T17	N26°23'55"E	215.03'
T18	N08°00'58"E	104.61'
T19	N31°41'58"W	191.45'
T20	N17°12'36"W	171.46'
T21	N42°13'31"E	79.35'
T22	N36°57'19"W	69.74'
T23	N14°22'15"E	72.24'
T24	N34°41'04"E	148.92'
T25	N72°30'42"E	73.60'
T26	N86°04'35"W	104.48'
T27	N68°24'35"W	65.88'
T28	N81°37'31"E	95.33'
T29	N77°38'15"E	94.14'
T30	N08°15'30"E	48.99'
T31	N46°13'32"W	121.87'
T32	N36°03'39"W	75.07'
T33	N33°17'37"W	66.36'
T34	N26°03'42"E	82.66'
T35	N45°53'31"E	72.05'
T36	N87°58'39"E	68.93'
T37	N56°15'45"W	48.21'
T38	N44°33'47"W	63.62'
T39	N68°48'25"W	121.10'
T40	N02°26'32"W	169.17'
T41	N24°52'31"W	49.31'
T42	N64°30'48"E	52.30'
T43	N65°39'20"W	46.44'
T44	N28°46'52"W	66.10'
T45	N10°08'00"E	84.41'
T46	N14°53'41"E	70.98'
T47	N63°06'12"E	339.54'
T48	N43°52'04"E	195.68'
T49	N64°23'49"E	172.47'
T50	N65°37'47"E	399.58'
T51	N18°56'17"E	181.51'
T52	N10°13'13"W	50.91'
T53	N68°55'36"W	79.52'
T54	N88°04'22"W	81.34'
T55	N63°27'54"W	114.12'
T56	N30°40'03"W	178.01'
T57	N23°38'10"W	117.09'
T58	N32°09'08"W	45.24'
T59	N67°09'20"W	119.32'
T60	N71°28'48"E	109.66'
T61	N49°23'16"E	110.71'
T62	N62°45'00"W	107.68'
T63	N30°16'56"W	127.96'
T64	N47°55'42"W	107.00'
T65	N66°17'07"W	67.48'
T66	N52°50'53"W	57.67'
T67	N03°09'27"E	321.50'
T68	N29°37'17"E	119.43'
T69	N15°10'37"E	129.25'
T70	N24°22'34"W	143.10'
T71	N03°36'10"W	216.47'

NO.	BEARING	DISTANCE
T72	N05°14'30"E	355.99'
T73	N17°09'08"E	483.76'
T74	N19°41'05"E	89.17'
T75	N27°12'39"E	222.05'
T76	N40°51'02"E	104.95'
T77	N48°39'55"E	134.71'
T78	N80°40'07"E	148.74'
T79	N66°51'57"W	94.93'
T80	N32°31'38"E	47.95'
T81	N41°45'10"W	125.09'
T82	N07°04'25"W	79.81'
T83	N30°41'06"E	86.02'
T84	N26°51'25"E	48.64'
T85	N71°55'48"E	142.34'
T86	N89°32'49"E	67.85'
T87	N73°26'59"E	47.03'
T88	N41°53'26"W	281.49'
T89	N44°16'17"W	84.35'
T90	N09°24'42"W	66.93'
T91	N26°26'15"E	82.72'
T92	N09°37'30"W	44.92'
T93	N34°15'48"W	218.76'
T94	N24°02'54"W	84.82'
T95	N50°24'12"E	37.95'
T96	N74°20'47"W	58.01'
T97	N87°35'03"E	71.45'
T98	N73°25'35"W	59.19'
T99	N37°13'34"E	44.92'
T100	N45°04'16"W	51.93'
T101	N24°58'46"W	114.17'
T102	N27°24'38"W	215.96'
T103	N29°49'37"W	107.00'
T104	N26°25'35"W	77.91'
T105	N15°19'10"E	80.34'
T106	N42°58'42"E	46.38'
T107	N21°47'06"E	44.02'
T108	N26°16'28"W	83.59'
T109	N39°01'13"E	53.80'
T110	N39°28'26"E	60.78'
T111	N54°57'11"E	86.62'
T112	N17°47'45"W	122.44'
T113	N40°40'21"E	108.73'
T114	N27°44'39"E	230.39'
T115	N32°06'41"E	50.87'
T116	N55°40'43"E	161.81'
T117	N56°32'27"E	60.83'
T118	N69°19'53"E	53.42'
T119	N78°15'18"E	62.51'
T120	N83°02'55"W	102.74'
T121	N24°43'39"E	27.44'
T122	N29°32'25"W	99.61'
T123	N75°44'28"W	55.94'
T124	N10°56'25"W	87.60'
T125	N36°14'21"W	87.18'
T126	N13°56'15"E	26.37'
T127	N80°21'38"E	83.76'
T128	N40°55'01"E	127.12'
T129	N31°26'32"E	61.04'
T130	N03°38'05"W	46.60'
T131	N28°45'20"W	68.53'
T132	N16°25'06"E	69.19'
T133	N51°15'04"E	53.48'
T134	N33°25'59"E	63.00'
T135	N63°13'48"E	45.58'
T136	N82°27'40"E	50.25'
T137	N38°44'36"E	49.96'
T138	N09°57'38"W	61.17'
T139	N32°57'02"W	55.01'
T140	N40°11'19"W	61.68'
T141	N08°18'50"W	20.78'

PM 136/84

PM 136/84

PM 136/84