

ORIGINAL RECORDED DOCUMENT
IS MISSING. THIS WAS THE ONLY
PAPERWORK THAT REFERS TO
THE PARCEL WAIVER. *D. Clowen*

October 17, 1978

RECEIVED
OCT 18 1978

RIVERSIDE CITY
PLANNING DEPARTMENT

William B. Brooks
c/o Marcus W. Meairs Realtors
3600 Central Avenue
Riverside. CA 92506

Re: Parcel Map Waiver 9-767

Dear Mr. Brooks:

This letter is to advise you that your Parcel Map Waiver, PMW-9-767, has been completed.

The new Assessor's parcel numbers for your property are 225-042-023 and 225-051-028.

If you have any questions regarding this matter, please feel free to contact this office at any time.

Very truly yours,

ROBERT C. WALES
Public Works Director

By _____
GEORGE P. HUTCHINSON
Surveyor

cc: Planning Department

PMW - 9 - 767

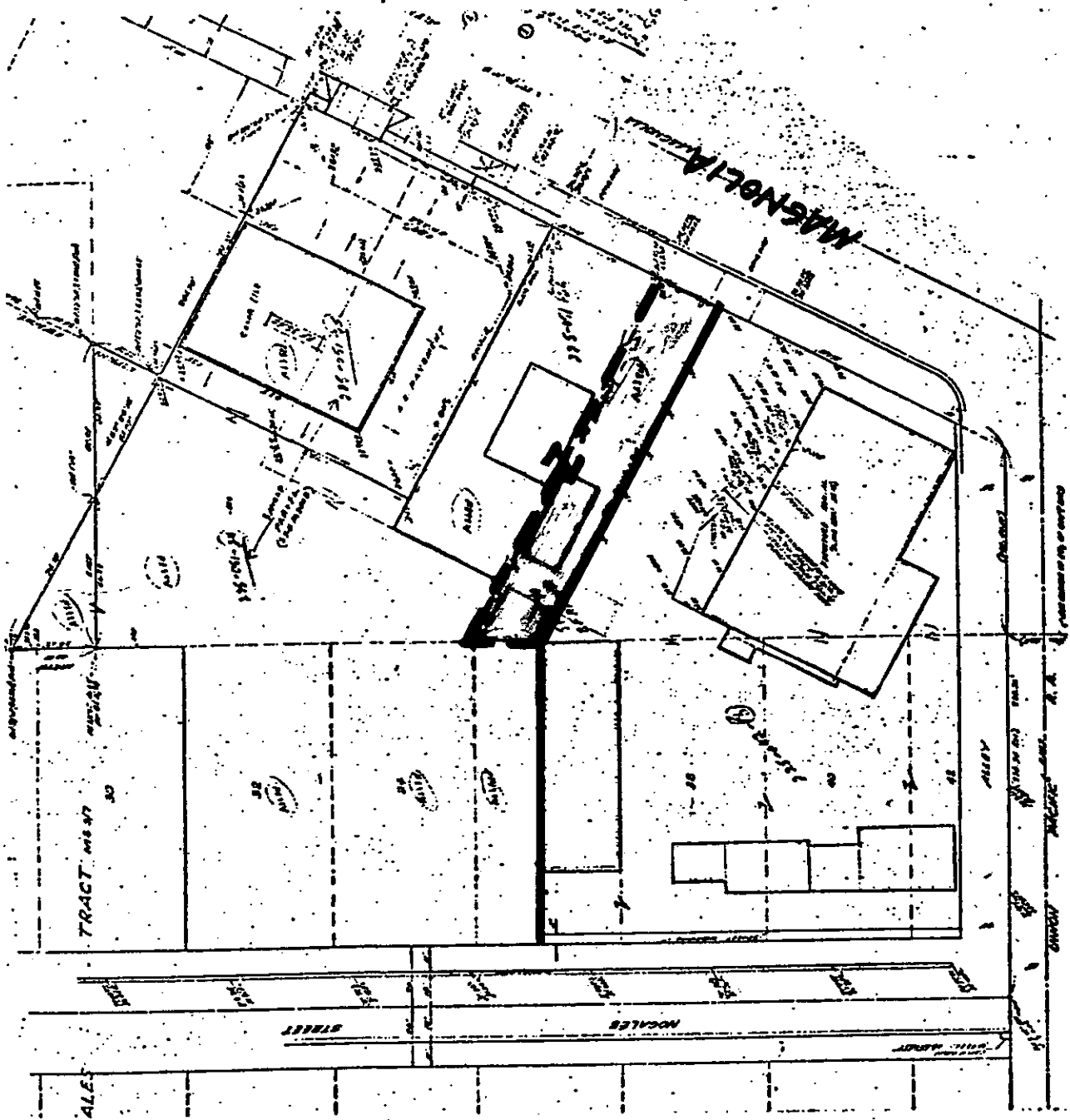

PMW-9-767