

391544

Recording requested by:

And when recorded, mail to:

City of Riverside  
Public Works Department  
3900 Main Street  
Riverside, California 92522

RECEIVED FOR RECORD  
AT 8:30 O'CLOCK

NOV 12 1991

Recorded in Official Records  
of Riverside County, California

*William J. Blundy*  
Recorder  
Fees \$ 11

FOR RECORDER'S OFFICE USE ONLY

PROJECT: PMW for C-16-901  
Tyler St. & Keller Ave.  
A.P.N. 147-031-013 & 014  
& 147-040-017

PLANNING COMMISSION  
of the  
CITY OF RIVERSIDE  
CERTIFICATE OF COMPLIANCE

Property Owner(s): RIVERSIDE KOREAN BAPTIST CHURCH, a California corporation

Pursuant to Section 18.38.030 of the Riverside Municipal Code, the Planning Commission of the City of Riverside hereby declares that on November 8, 1990, a waiver of parcel map for a lot line adjustment was granted for the following described real property located in the City of Riverside, County of Riverside, State of California, which real property thereby created complies with the California Subdivision Map Act and Title 18 of the Riverside Municipal Code.

Parcel 1

Lot 1 together with Lot 12 both in Block 17 of La Granada, as shown by map on file in Book 12, Pages 42 through 51 of Maps, records of Riverside County, California.

THE ISSUANCE OF THIS CERTIFICATE OF COMPLIANCE DOES NOT SUPERSEDE, MODIFY OR AFFECT ANY REQUIREMENTS OF THE BUILDING OR ZONING REGULATIONS OF THE CITY OF RIVERSIDE.

DESCRIPTION APPROVAL 10/30/91  
*George P. Hutchinson Esq.*  
SURVEYOR, CITY OF RIVERSIDE

Dated: 10/29/91

PLANNING COMMISSION OF THE  
CITY OF RIVERSIDE

MERLE G. GARDNER  
PLANNING DIRECTOR

By *Kenneth R. Gutierrez*  
KENNETH R. GUTIERREZ  
PRINCIPAL PLANNER



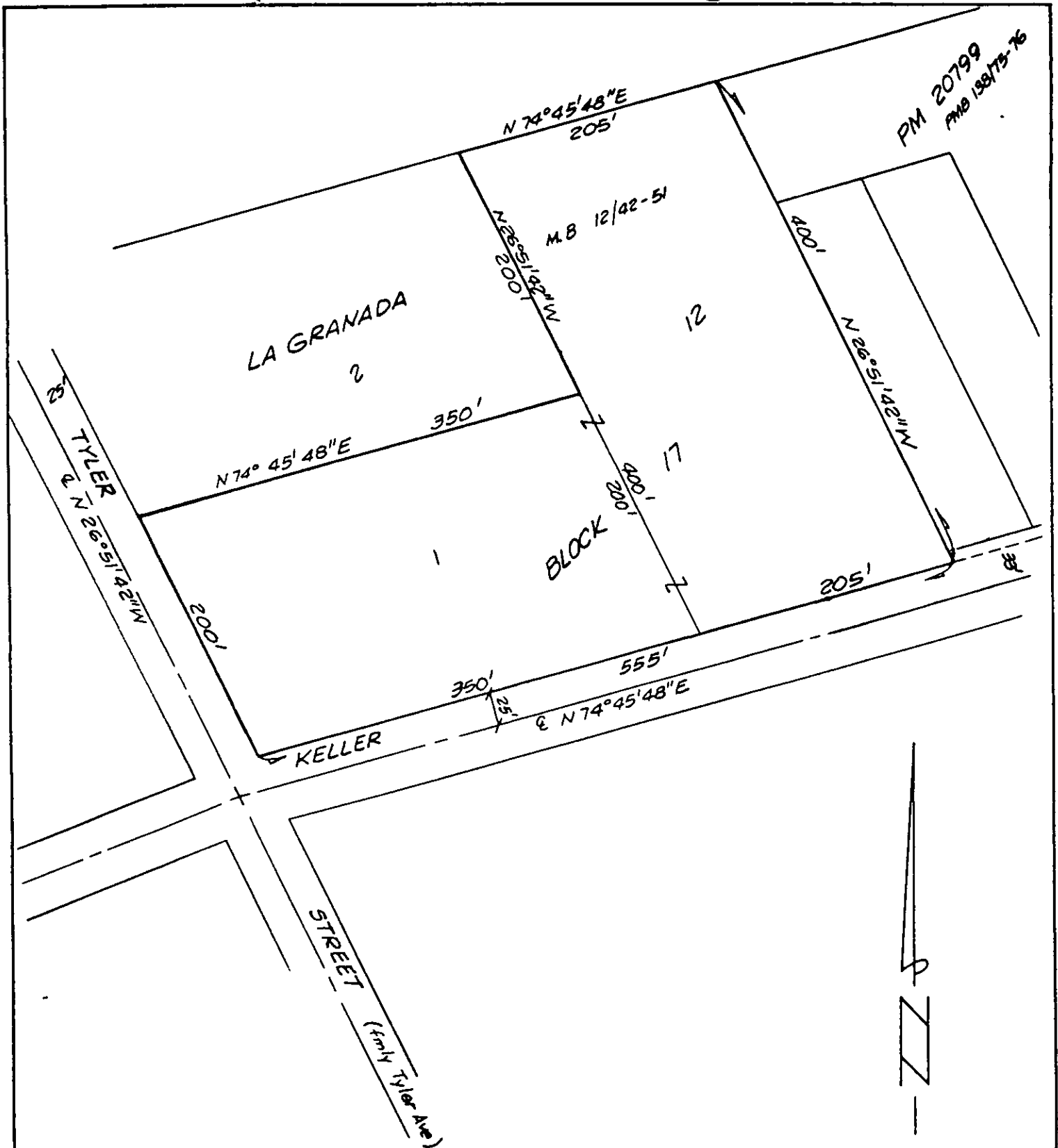

PM 20799  
AMB 198/75-76

• CITY OF RIVERSIDE, CALIFORNIA •

THIS PLAT IS SOLELY AN AID IN LOCATING THE PARCEL(S) DESCRIBED IN THE ATTACHED DOCUMENT, IT IS NOT A PART OF THE WRITTEN DESCRIPTION THEREIN

SHEET 1 OF 1

6/15-189

SCALE 1" = N.T.S.

DRAWN BY K92 DATE 3/22/91

SUBJECT C-16-901