

MAP SHOWING A CHANGE IN THE ORIGINAL SUBDIVISION OF PROSPECT PLACE IN RIVERSIDE SAN BERNARDINO CO. CAL. SCALE 30'-1" IN.

Map filed in March 1892 by G. O. Newman Licensed Surveyor.

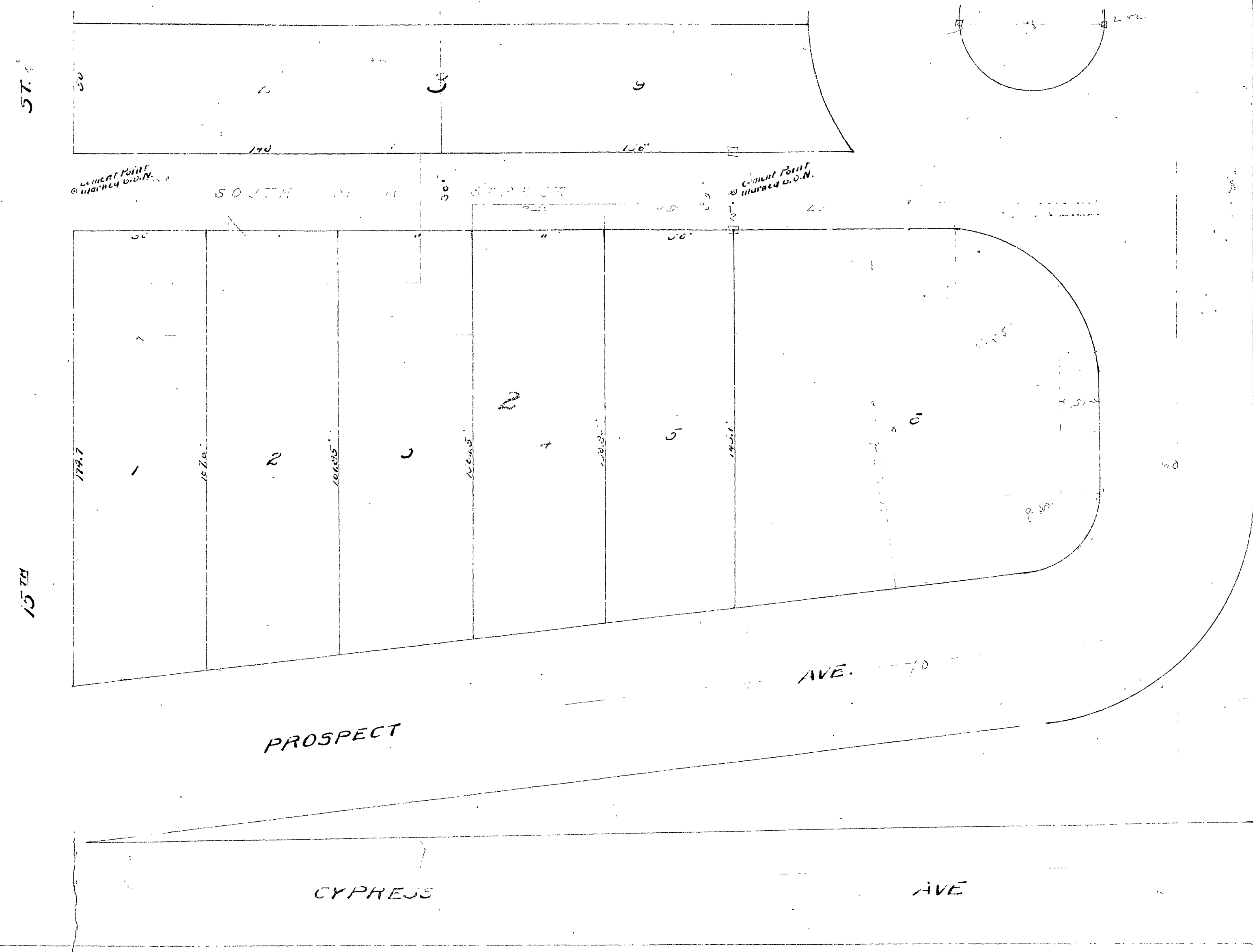

We the undersigned owning all the land sitting on the alley as per plat in the original survey of "Prospect Place" in the City of Riverside, the same never having been used as an alley or accepted as such by the said City of Riverside, here by agree to with draw the said alley, and in its place give a straight street, thirty feet in width, of our own lands, to be located as shown on the map of a part of said "Prospect Place" here with joined, to be known as "South Main Street."

Witness
 H. Stella Howard
 G. O. Newman

R 31

Filed at request of G. O. Newman May 14-1892 at 9:41 A.M. in Book 1 Records of Surveys Page 17 Records San Bernardino Co.

By H. H. Nash Dep.
 A. J. Davidson Co. Recorder

PROSPECT PLACE

R/S 1/17