



MAP OF ROCKLEDGE

COMPRISING
land formerly known as
Lots 1 to 11 inclusive, Lots 157 to 163 inclusive; Lots 77, 82, 84, 85
and portions of Lots 75, 76 and 83, also portions of PARK AVE. CREST
AVE. GROVE AVE. and the short Street connecting MYRTLE AVE. with
PARK AVE. which have been abandoned by the City of Riverside;

DIVISION "D" OF HALLS ADDITION TO RIVERSIDE
as per map recorded in Book 9 of Maps at page 4 of the records of
San Bernardino Co. State of California.

Surveyed by Kingsbury Sanborn C. E.
January 1902.
Scale 1 inch = 100 feet.

STATE OF CALIFORNIA } ss.
COUNTY OF RIVERSIDE }
On this 25th day of February in the year of our Lord one thousand nine hundred
and two, before me, WM. A. CORRELL, a Notary Public in and for said County of River-
side, residing therein, duly commissioned and sworn, personally appeared
AGNES O. HALL and DOROTHEA S. HALL, personally known to me to be the persons describ-
ed in, and whose names are subscribed to and who executed the within instrument,
and acknowledged to me that they executed the same freely and voluntarily
IN WITNESS WHEREOF, I have hereunto set my hand and official seal, at my
office in Riverside, in the said County, the day and the year in this Certificate
first above written.

Notary Public in and for Riverside County, State of California.

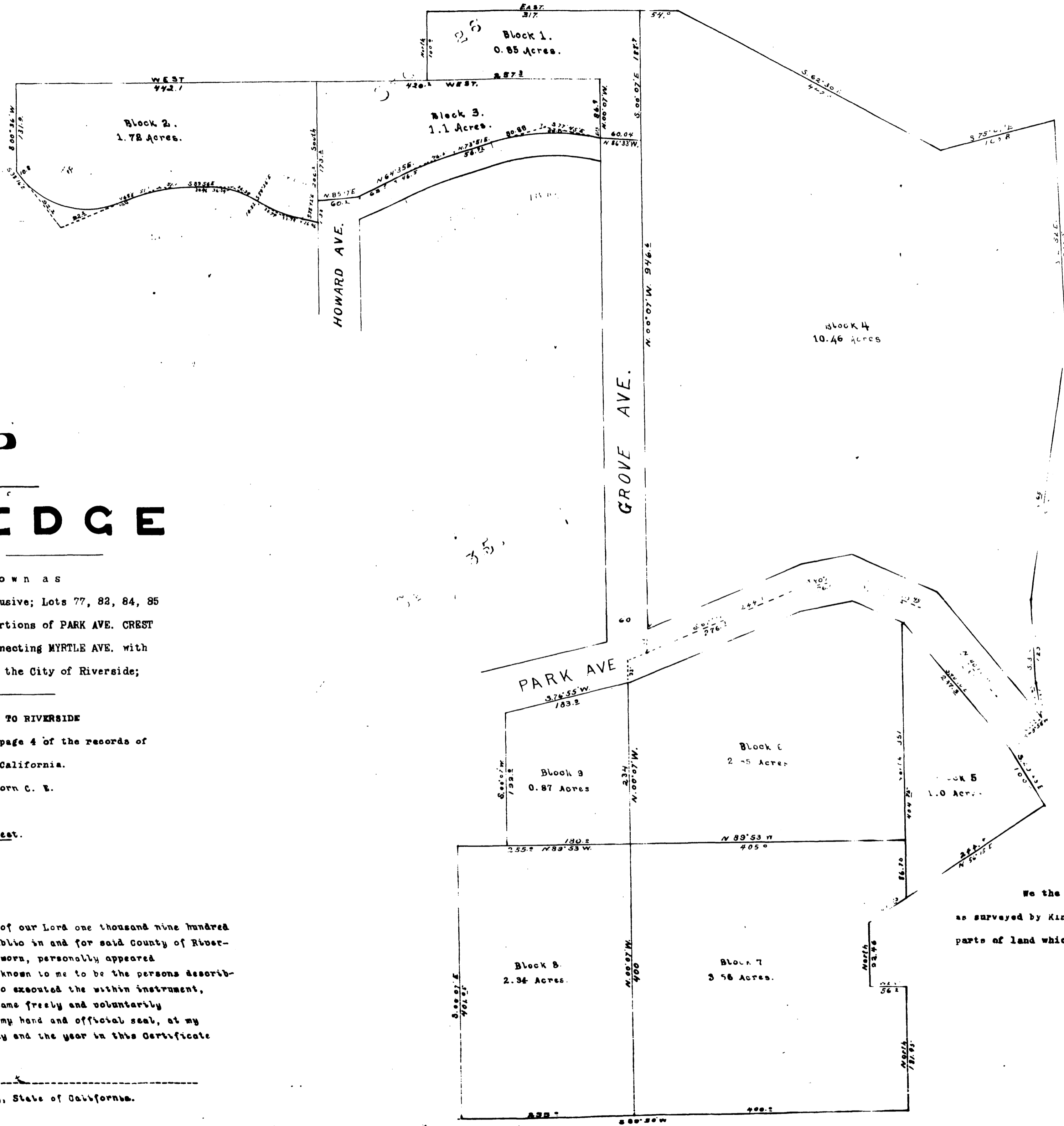

EXPLANATORY.
Cement points and iron pipes are placed at street
centers, and 2"x 2" redwood stakes at all corners.

I hereby certify that this MAP of ROCKLEDGE
is a correct representation of the survey made by me
in January 1902.

Kingsbury Sanborn

We the undersigned, hereby execute and adopt this Map of ROCKLEDGE
as surveyed by Kingsbury Sanborn in January 1902, to designate the different
parts of land which it represents as divided into Blocks and Streets.

Agnes O. Hall
Dorothea S. Hall