

MAP OF LOT A

being a Resubdivision of a portion of Lots 1 and 2 of the lands of the Southern California Colony Association as recorded in San Bernardino County, California.

Surveyed by
A. P. CAMPBELL
Feby. 1903.
Scale 60ft. = 1 inch.

I, the undersigned, hereby execute and adopt this map of Lot A, as surveyed by A. P. Campbell, in February, 1903, to designate the different parts of land which it represents.

John Page

State of California, } ss
County of Riverside

On this 27th day of February, in the year of our Lord One Thousand Nine Hundred and Three, before me, Lyla Palmer, a Notary Public in and for the County of Riverside, residing therein, duly commissioned and sworn, personally appeared JANE GAGE, personally known to me to be the person described in and whose name is subscribed to and who executed the within instrument, and acknowledged to me that she executed the same freely and voluntarily.

IN WITNESS WHEREOF, I have hereunto set my hand and official seal, at my office in Riverside, in the said County, the day and year in this Certificate first above written.

Lyla Palmer
Notary Public in and for the County of Riverside, State of California.



11.
Filed Feb 27, 1903.
By A. P. Campbell
E. H. Grunwell
Recorder

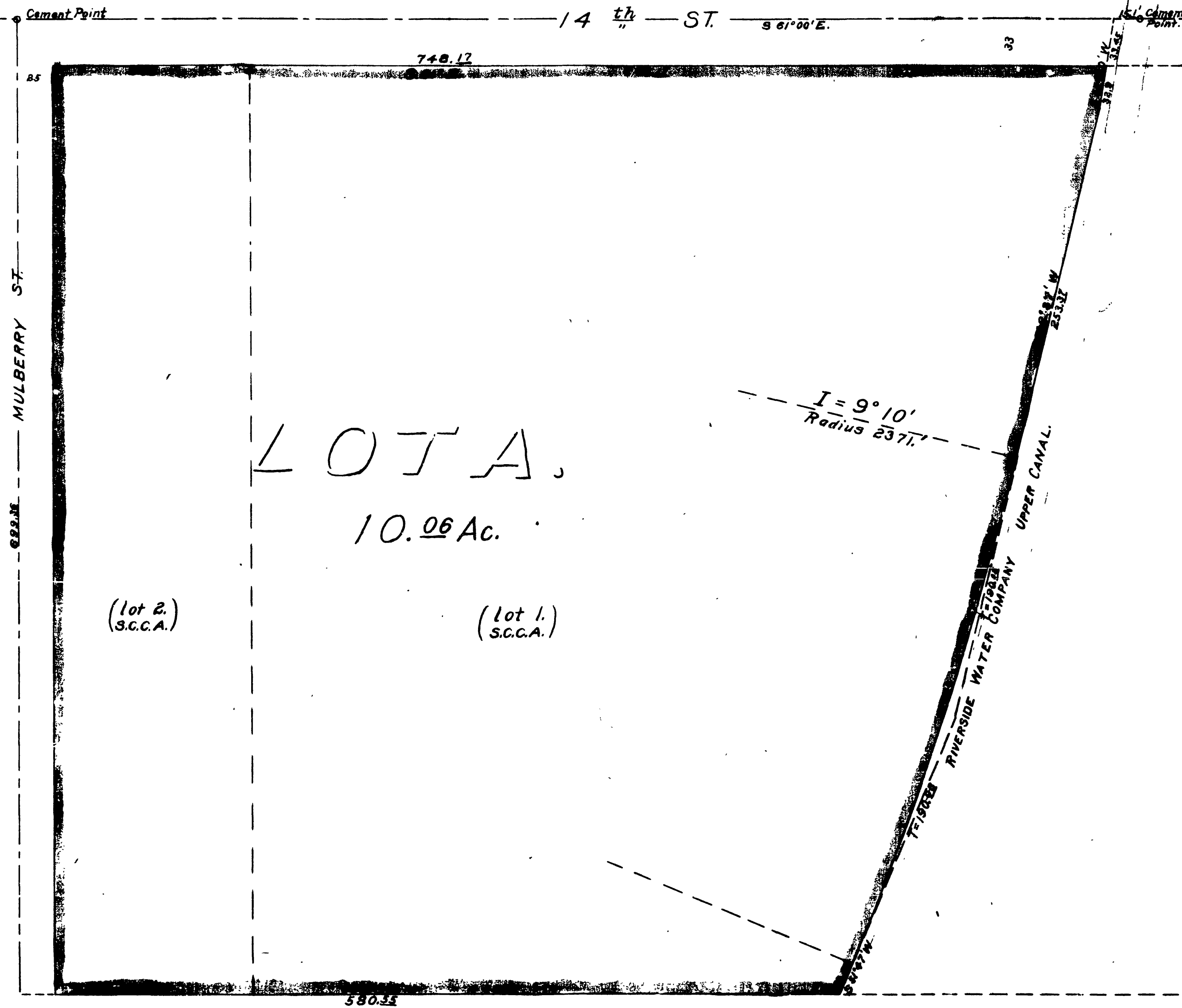

LOTA
10.06 Ac.

(lot 2.)
S.C.C.A.

(lot 1.)
S.C.C.A.

I hereby certify that this map of Lot A is a correct representation of the survey of the same made by me in February, 1903.

A. P. Campbell

