

# MAP OF FAIRMOUNT PARK LAKE

being parts of lots

306, 307, 308, 309, 311, and 325

of the land of the Riverside Land and Irrigating Company.  
According to a corrected Map of Additions to Maps of the RIVERSIDE LAND & IRRIGATING COMPANY MAPS as compiled from original maps by Kingsbury Sanborn C.E., and filed in the County Recorder's Office at Riverside, Riverside Co., Calif. in Book 4 of Maps, Page 75.

And also including a portion of the RUBIDOUX RANCHO adjoining said lots on the North.

Surveyed by  
A. P. CAMPBELL C. E.  
May, 1903,  
Scale 1 inch = 100 ft.

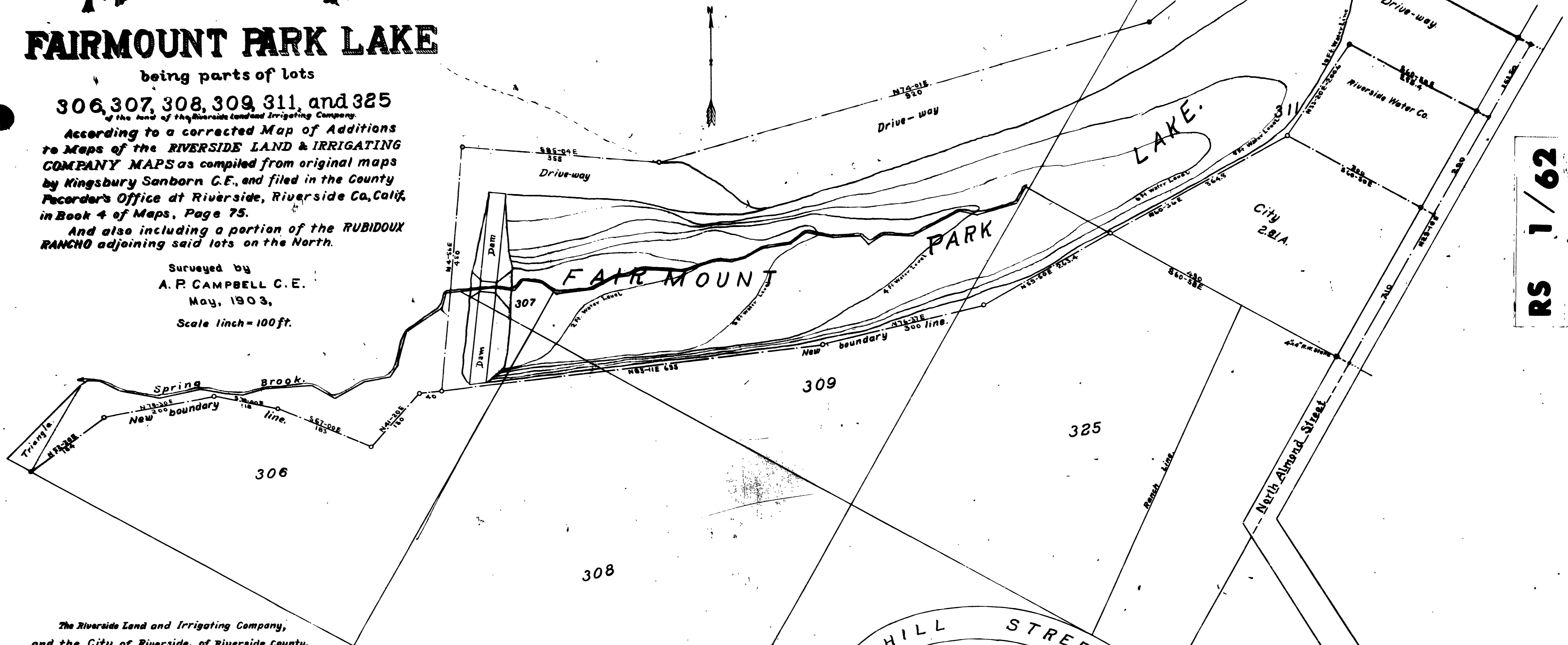

RS 1/62

The Riverside Land and Irrigating Company,  
and the City of Riverside, of Riverside County,  
California, corporations organized under the laws of the  
State of California, by their proper officers, duly authorized,  
herely execute and adopt this Map as compiled from a survey by  
A. P. Campbell, City Engineer, of the City of Riverside, Riverside County,  
California in May 1903, as correctly showing the proposed "Fairmount Park Lake",  
Dam and Driveway, and other lines and boundaries adjoining.

The RIVERSIDE LAND AND IRRIGATING COMPANY.

*[Signature]* President.  
*[Signature]* Secretary.

CITY OF RIVERSIDE.  
By *[Signature]* President  
of the Board of Trustees of said City of Riverside.  
By *[Signature]* Clerk  
of the Board of Trustees of said City of Riverside.

I hereby certify that this Map of the proposed "FAIRMOUNT PARK LAKE" is a correct representation of the survey made by me in May 1903.

*[Signature]*

**EXPLANATORY.**

3" iron pipes are set at places delineated on the map by small circles.

State of California  
County of Riverside. ss.

On this 8th day of June in the year of Our Lord One  
Thousand Nine Hundred and three, before me, W. A. Correll, a  
Notary Public in and for said County of Riverside, residing therein,  
duly commissioned and sworn, personally appeared S. C. Evans Jr., Pres.,  
and P. T. Evans Secy. of the RIVERSIDE LAND and IRRIGATING COMPANY, a corpora-  
tion, and C. L. McFarland President of the Board of Trustees of the CITY  
OF RIVERSIDE, a Municipal corporation, and C. R. Stebbins, Clerk thereof, person-  
ally known to me to be the President and Secretary of the said Riverside Land and  
Irrigating Company and President and Clerk of the said Board of Trustees of said City  
of Riverside, and who executed the within and annexed instruments, and acknowledged  
to me, that said corporations executed the same.

IN WITNESS WHEREOF, I have hereunto set my hand and affixed my official  
seal, the day and year in this Certificate first above written.

*[Signature]*  
Notary Public in and for Riverside County, State of California.

CBI

RS 1/62