

Map of the BELLA VISTA PLAT.

Being a Resubdivision of
Block 21, Santa Fe Tract
Riverside Co., California.

Surveyed by
KINGSBURY SANBORN, C.E.
October, 1903.
Scale 1 in. = 50 ft.

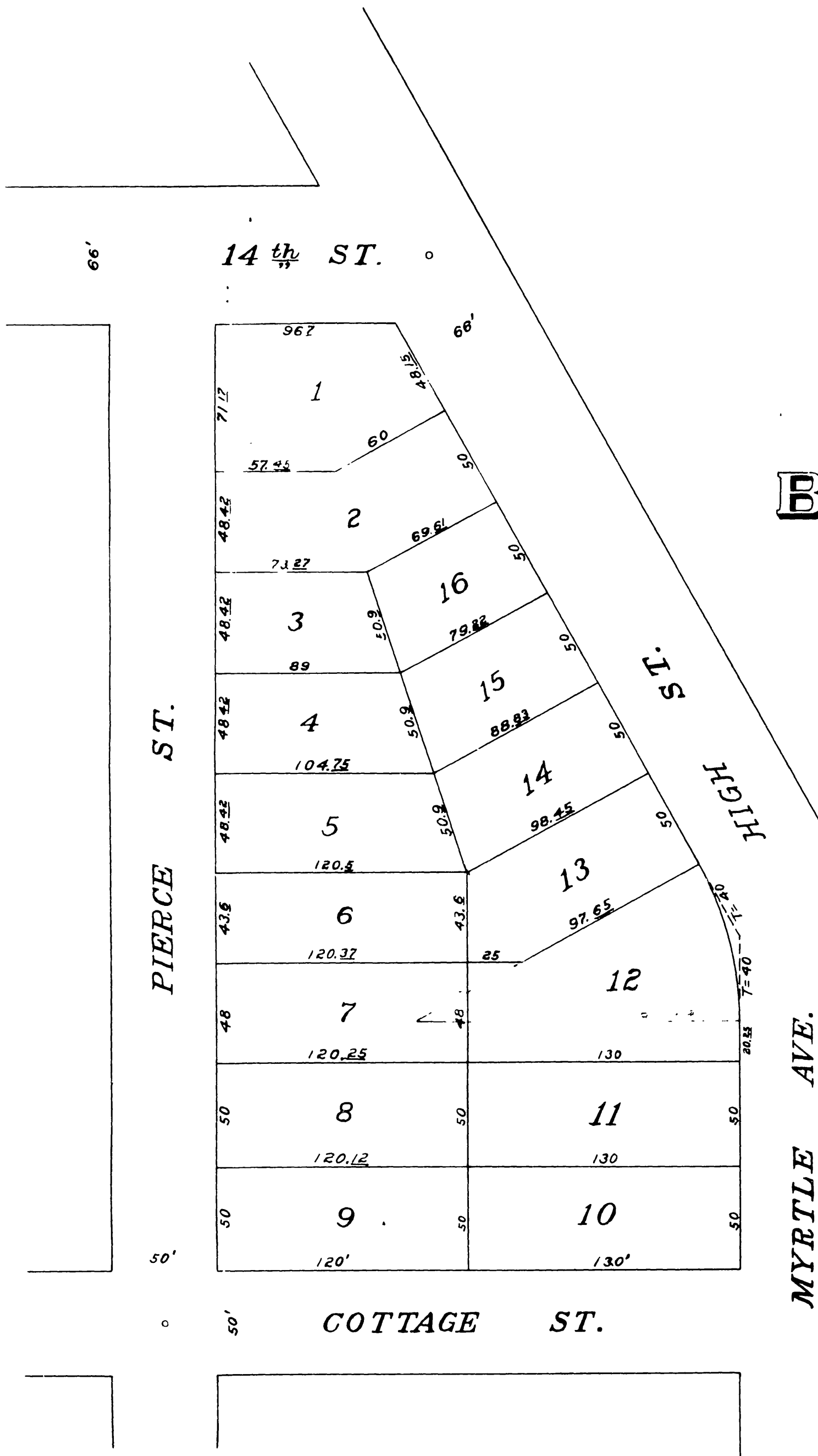

EXPLANATORY

2"x3" Redwood posts are set at all corners and cement points and 3/4" iron pipe at places delineated on the map by small circles, thus o.

Accepted by the Board of Trustees
of the City of Riverside, Riverside County, California.

Attest C. R. Silberson
City Clerk of the City of Riverside.

State of California, } s.s.
County of Riverside, }
On this 31st day of October in the year
of our Lord One Thousand Nine Hundred and Three
before me, Malachi Maynard, a Notary Public in
and for said County of Riverside, residing therein,
duly commissioned and sworn, personally appeared
MARY A. SANBORN personally known to me to be the
person whose name is subscribed to, and who executed
the within instrument, and acknowledged to me that
she executed the same freely and voluntarily.
IN WITNESS WHEREOF, I have hereunto set my hand
and official seal at my office in Riverside, in the
said County, the day and year in this Certificate
first above written.

Malachi Maynard
Notary Public in and for Riverside Co. State of California.

I hereby execute and adopt this Map of the
BELLA VISTA PLAT as surveyed by Kingsbury Sanborn, C.E.
in October, 1903, to designate the different parts of
land which it represents as divided into lots.

Mary A. Sanborn

I hereby certify that this Map of the
BELLA VISTA PLAT is a correct representation of
the survey made by me in October, 1903.

Kingsbury Sanborn
Civil Engineer.

CB1. RS 2/78