

**MAP SHOWING
RIVERSIDE WATER CO'S
RUBIDOUX PUMPING PLANT
AND ADJACENT WATER LANDS.**
Surveyed by KINGSBURY SANBORN, C.E.
SEPTEMBER, 1904.
SCALE 1 INCH = 50 FEET.

The RIVERSIDE LAND AND IRRIGATING COMPANY, a corporation organized and existing under the laws of the State of California, by its President and Secretary, duly authorized, hereby execute and adopt this Map of the Riverside Water Companies Rubidoux Pumping Plant and Adjacent Water Lands as surveyed by Kingsbury Sanborn, C.E. in September, 1904, to designate the different parts of land which it represents.
THE RIVERSIDE LAND AND IRRIGATING COMPANY.

By S. C. Evans, Jr. President.
By Wm. L. Peters Secretary.

STATE of CALIFORNIA,) S.S.
COUNTY of RIVERSIDE,

On this 16th day of September in the year of our Lord One Thousand Nine Hundred Four, before me, Wm. A. Correll, a Notary Public in and for said County and State, residing therein, duly commissioned and sworn, personally appeared S. C. Evans, Jr. and Wm. L. Peters, personally known to me to be the President and Secretary of the corporation described in, and who executed the within and annexed instrument, and acknowledged to me that such Corporation executed the same.

In WITNESS WHEREOF, I have hereunto set my hand and affixed my official seal, the day and year in this certificate first above written.

Wm. A. Correll
Notary Public in and for Riverside County,
State of California.

I hereby certify that this Map is a correct representation of the survey of the Riverside Water Companies Rubidoux Pumping Plant and Adjacent Water Lands as made by me in Sept, 1904.

Kingsbury Sanborn

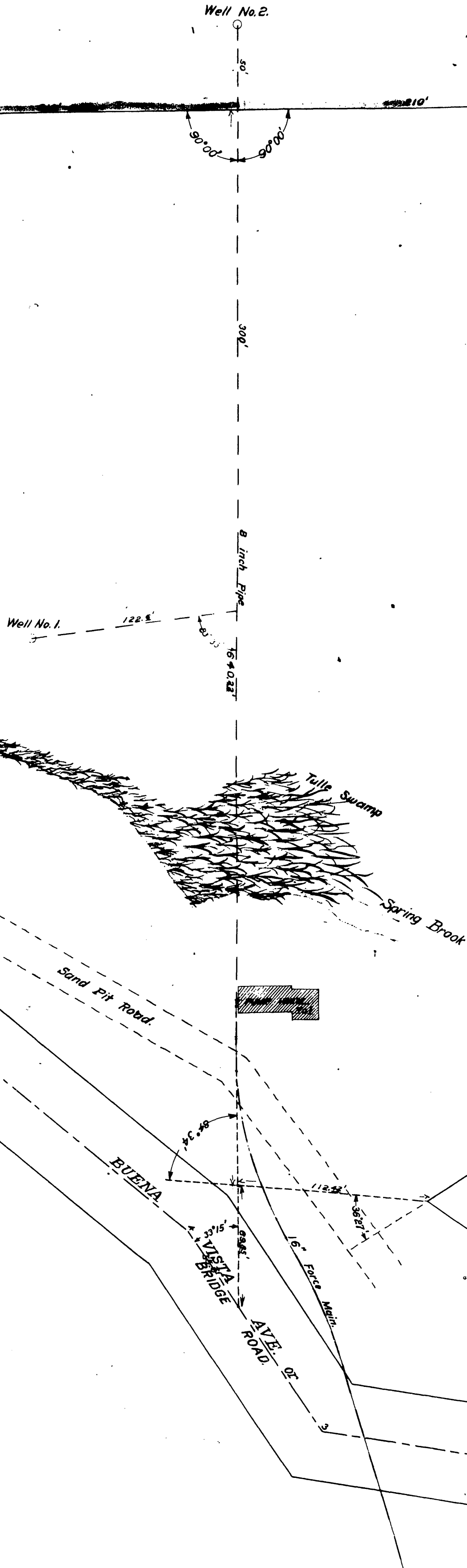

CB1 RS2179