

PLAT OF RESURVEY
LOT 60 LANDS
 OF THE
SOUTHERN CALIFORNIA COLONY ASSOCIATION
 BY **KINGSBURY SANBORN, C. E.**
 May, 1904.
 RIVERSIDE, CALIFORNIA
 Scale 1 inch = 60 feet.

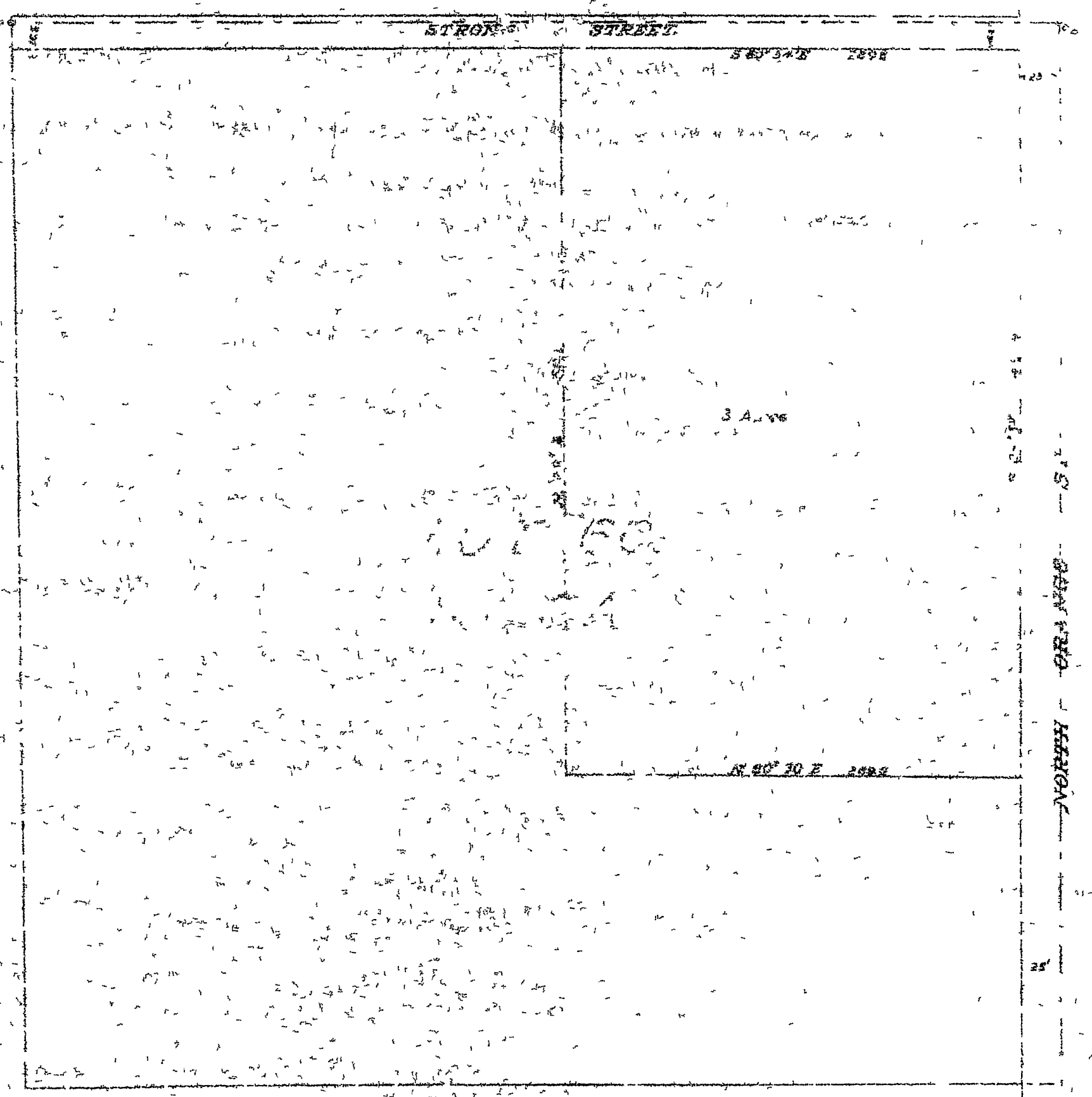

STATE OF CALIFORNIA,
 COUNTY OF RIVERSIDE, } S.S.

On this 3rd day of June in the year of our Lord One Thousand Nine Hundred and Four before me, D. W. L. a Notary Public in and for said County of Riverside, residing there in, duly commissioned and sworn, personally appeared ALICE A. HAGINS, personally known to me to be the person described in, and whose name is subscribed to and who executed the within instrument, and acknowledged to me that she executed the same in Witness Whereof, I have hereunto set my hand and official seal, at my office in Riverside, in the said County the day and year in this certificate first above written.

D. W. L.
 Notary Public in and for Riverside County,
 State of California

I hereby certify that this PLAT OF RESURVEY OF LOT 60 is a correct representation of the same as shown by me in May, 1904

[Signature]
 C. E. Engineer

I hereby execute and adopt this PLAT OF RESURVEY OF LOT 60 as surveyed by Kingsbury Sanborn, C. E. in May, 1904 to show the different parts of land which it comprises to all persons.

[Signature]

