

Filed Feb. 3, 1905

I. S. Bryan,
Recorder

By L. J. Truitt,
Deputy

Note: At Points marked "A" and "B" 4" cast iron pipe are set filled with cement and marked with a *. At all other lettered points are set 2x3" redwood stakes 18" long

I hereby certify that this map is a correct representation of the subdivision made by me in October 1904.

Arthur B. White

Licensed Surveyor

I know all men by these names that I hereby execute and adopt this map of the subdivision of the N.E. portion of Block 11 Range 5 of Riverside California

S. A. White

State of California }
County of Riverside }

On the 20th day of January A.D. 1905 before me C. W. Filkins a Notary Public in and for said County of Riverside, residing therein, duly commissioned and sworn, personally appeared S. A. White known to me to be the person whose name is subscribed to and who executes the within instrument and acknowledged to me that he executes the same freely and voluntarily.

In witness whereof I hereunto set my hand and official seal the day and year first above mentioned

C. W. Filkins

Notary Public in and for Riverside California

Resolved that the within map be and hereby is adopted as the official map of the subdivision of the N.E. portion of Block 11-Range 5 Riverside California
I hereby certify that the foregoing resolution was adopted by the Board of Trustees of the City of Riverside

January 24, 1905.

C. R. Stibben

City Clerk

PLAT OF SUBDIVISION OF A PORTION OF BLOCK-II-RANGE-5 RIVERSIDE CAL.

SURVEYED BY
ARTHUR B. WHITE C.E.

SCALE 20 FT. = 1 IN.

OCTOBER 1904.

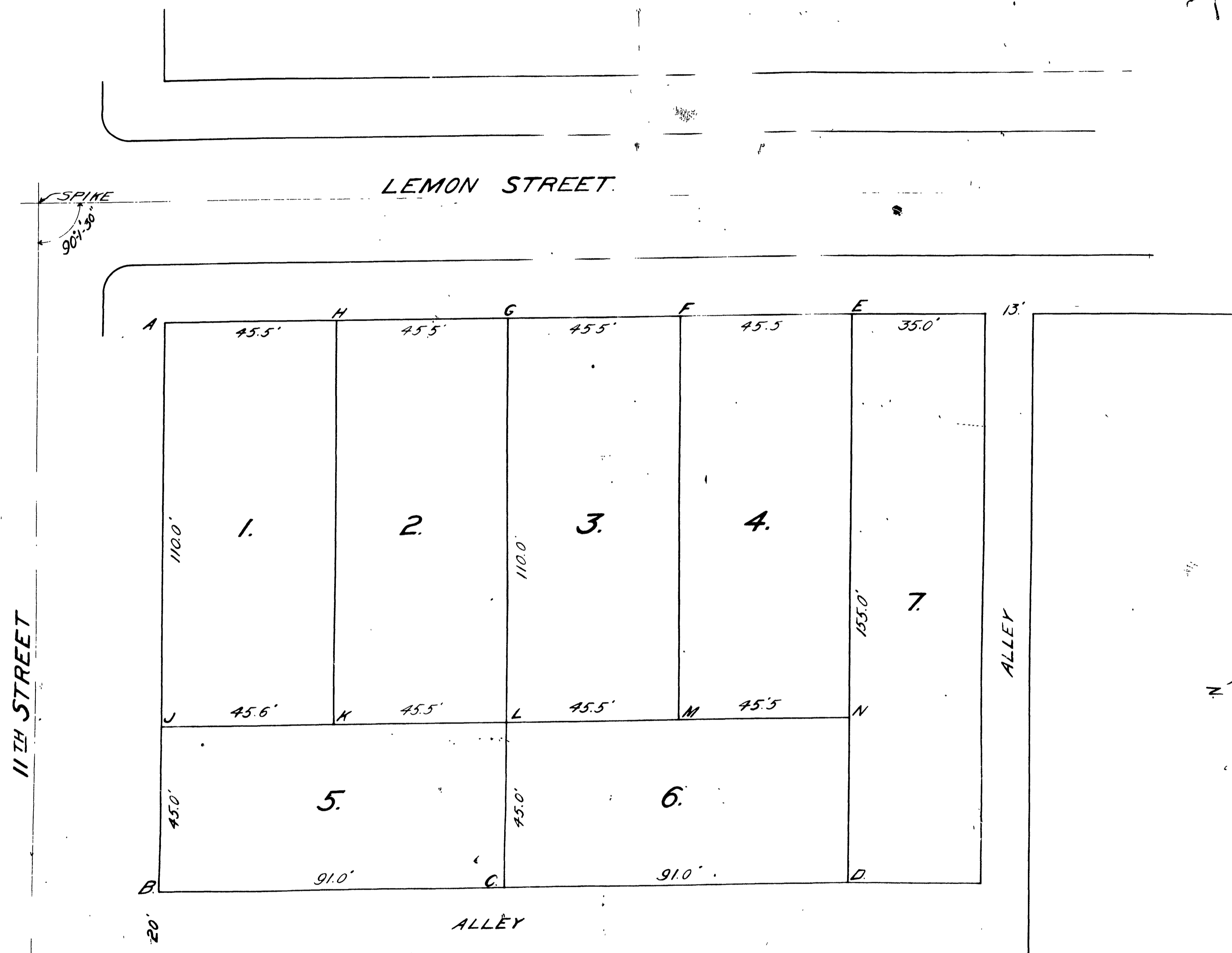

R/S 2/87

RS 2 / 87

RS 2/87

CBI

R/S 2/87