

# ROOSEVELT TERRACE

THE PROPERTY OF FRANK A. TETLEY

RIVERSIDE

RIVERSIDE COUNTY CAL.

Scale  
50 FEET 1 IN

DESCRIPTION.  
Being the SUBDIVISION of BLOCK 3 RANGE 2 of RIVERSIDE,  
RIVERSIDE COUNTY CALIFORNIA according to the  
ENGINEERING & HIGGIE MAP of the Town of RIVERSIDE of RECORD  
in the RECORDS OFFICE of SAN BERNARDINO COUNTY, CAL.

## DEDICATION.

I, the undersigned, do hereby execute and adopt  
this MAP of ROOSEVELT TERRACE, BLOCK 3 RANGE 2 of RIVERSIDE, CAL.  
as shown on said MAP, and I do hereby dedicate the ALLEYS  
therein PUBLIC and for the PURPOSES FOREVER.

[Redacted Signature]

## ACKNOWLEDGEMENT.

STATE OF CALIFORNIA )  
COUNTY OF RIVERSIDE )  
On this 18th day of November 1904,  
before me P. S. CASTLEMAN a Notary Public in and for said County of  
RIVERSIDE residing therein duly commissioned and sworn personally  
appeared FRANK A. TETLEY known to me to be the person whose name  
is subscribed to and who executed the within instrument  
and acknowledged to me that he executed the same freely and voluntarily  
In Witness whereof I hereunto set my hand and OFFICIAL SEAL  
the day and year first above written.

[Redacted Signature]

NOTARY PUBLIC in and for RIVERSIDE COUNTY CAL.

I hereby certify that this MAP of ROOSEVELT TERRACE  
is a true and correct representation of the SURVEY  
made by me during NOVEMBER 1904.

[Redacted Signature]

RESOLVED  
That the within MAP be and is hereby adopted  
as the OFFICIAL MAP of ROOSEVELT TERRACE  
I hereby certify that the foregoing resolution was  
adopted by the BOARD of TRUSTEES of the CITY of RIVERSIDE

Attest [Redacted Signature] CITY CLERK

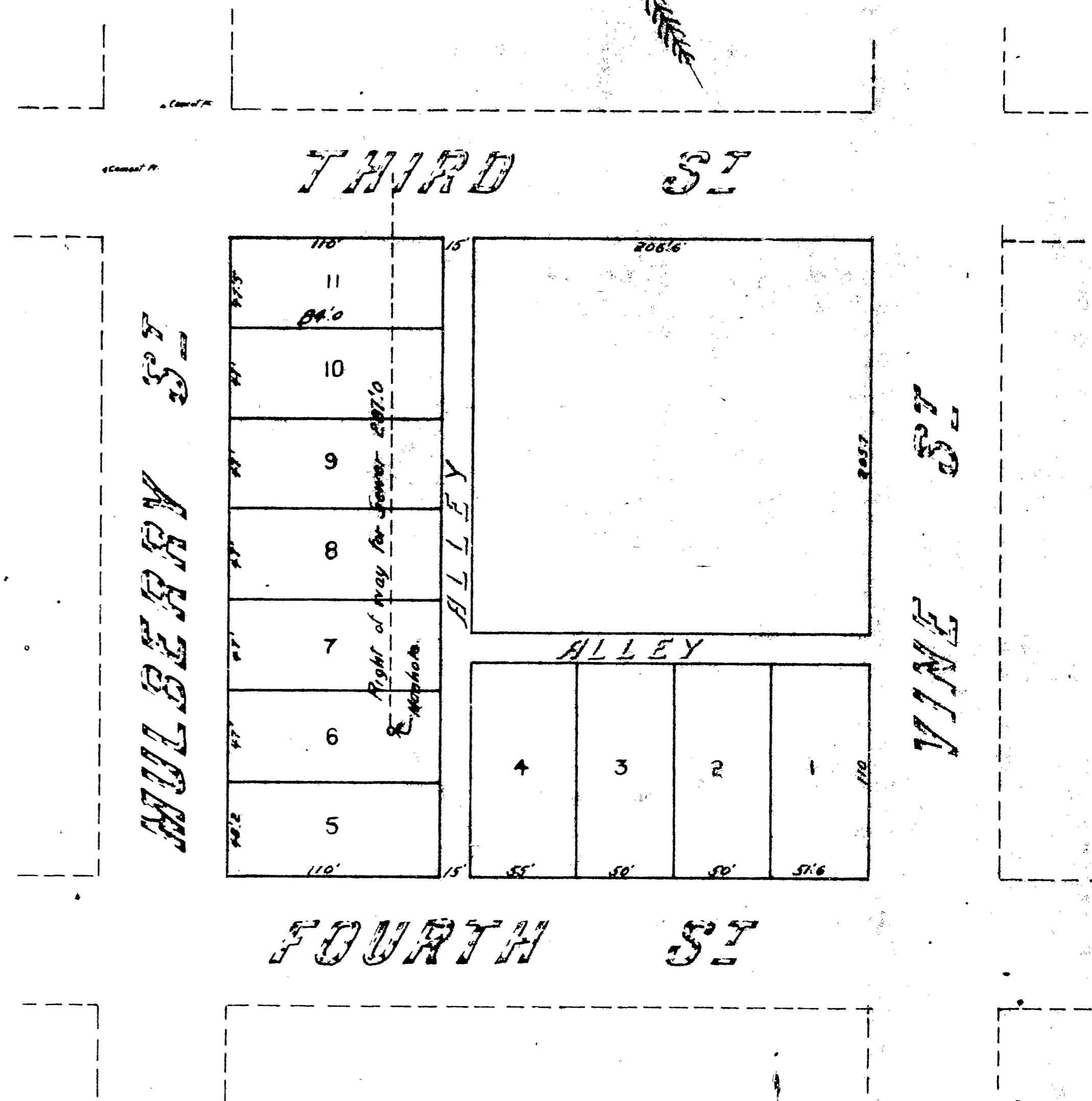

R/S 2/88  
RS 2/88

R/S 2/88

CBI RS2/88