

MAP OF FILES SUBDIVISION

Being a Resubdivision of the Northerly $\frac{1}{2}$ of Lot 43 and a Portion of the Southerly $\frac{1}{2}$ of Lot 46 of the Lands of the Southern California Colony Association, Riverside, Riverside County, California.

Surveyed by
KINGSBURY SANBORN, C. E.
APRIL 1905. Scale 1 inch = 60 feet.

I hereby certify that this Map of Files Subdivision is a correct representation of the survey made by me in April, 1905.

Kingsbury Sanborn
Civil Engineer.

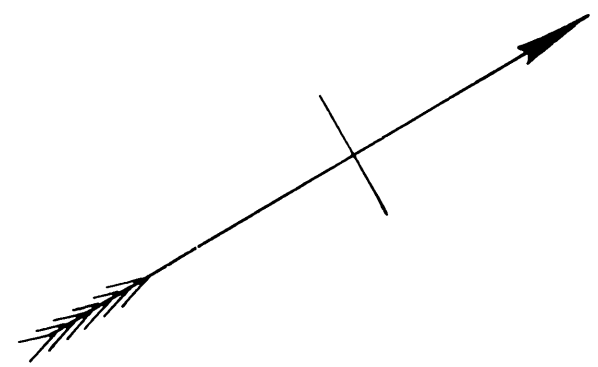

I hereby execute and adopt this Map of Files Subdivision as surveyed by Kingsbury Sanborn C.E. in April, 1905 to designate the different parts of land which it represents as divided into streets and blocks, lots and alley.

Emelyn Peters Files

STATE OF CALIFORNIA)
COUNTY OF RIVERSIDE) SS

On this 22 day of April, in the year of our Lord One Thousand Nine Hundred and Five, before me, Malachi Maynard, a Notary Public in and for said County of Riverside residing therein, duly commissioned and sworn, personally appeared Emelyn Peters Files, personally known to me to be the person described in and whose name is subscribed to and who executed the within instrument and acknowledged to me that he executed the within instrument voluntarily.

IN WITNESS WHEREOF, I have hereunto set my hand and official seal at my office in Riverside in the said County the day and year in this Certificate first above written.

Malachi Maynard
Notary Public in and for Riverside County,
State of California.

RESOLVED:— That the within MAP be and is hereby adopted as the Official Map of Files Subdivision.

I hereby certify that the foregoing resolution was adopted by the Board of Trustees of the City of Riverside.

Attest _____
City Clerk.

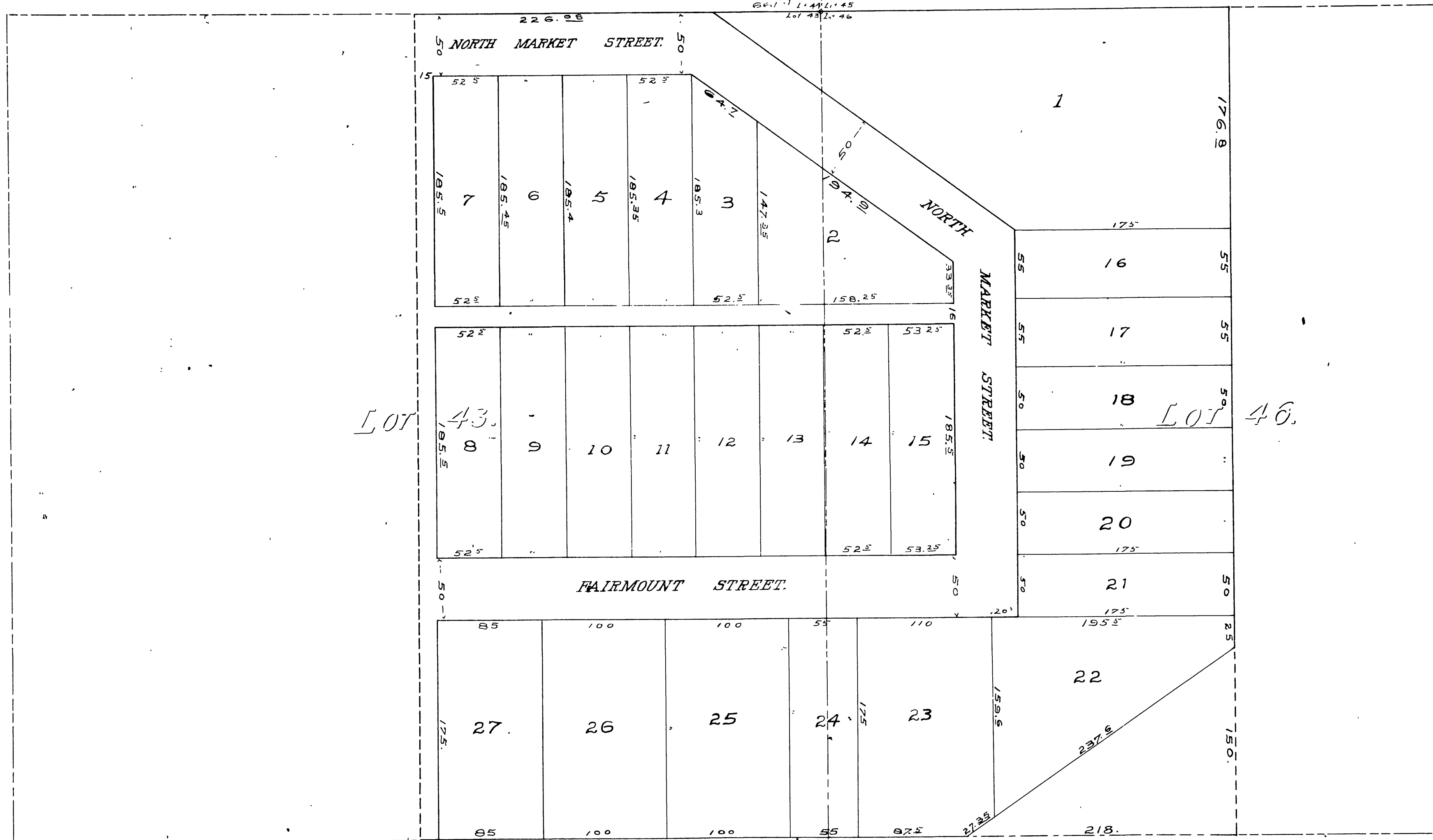

LOT 43

LOT 46