

7TH STREET.

6TH STREET.

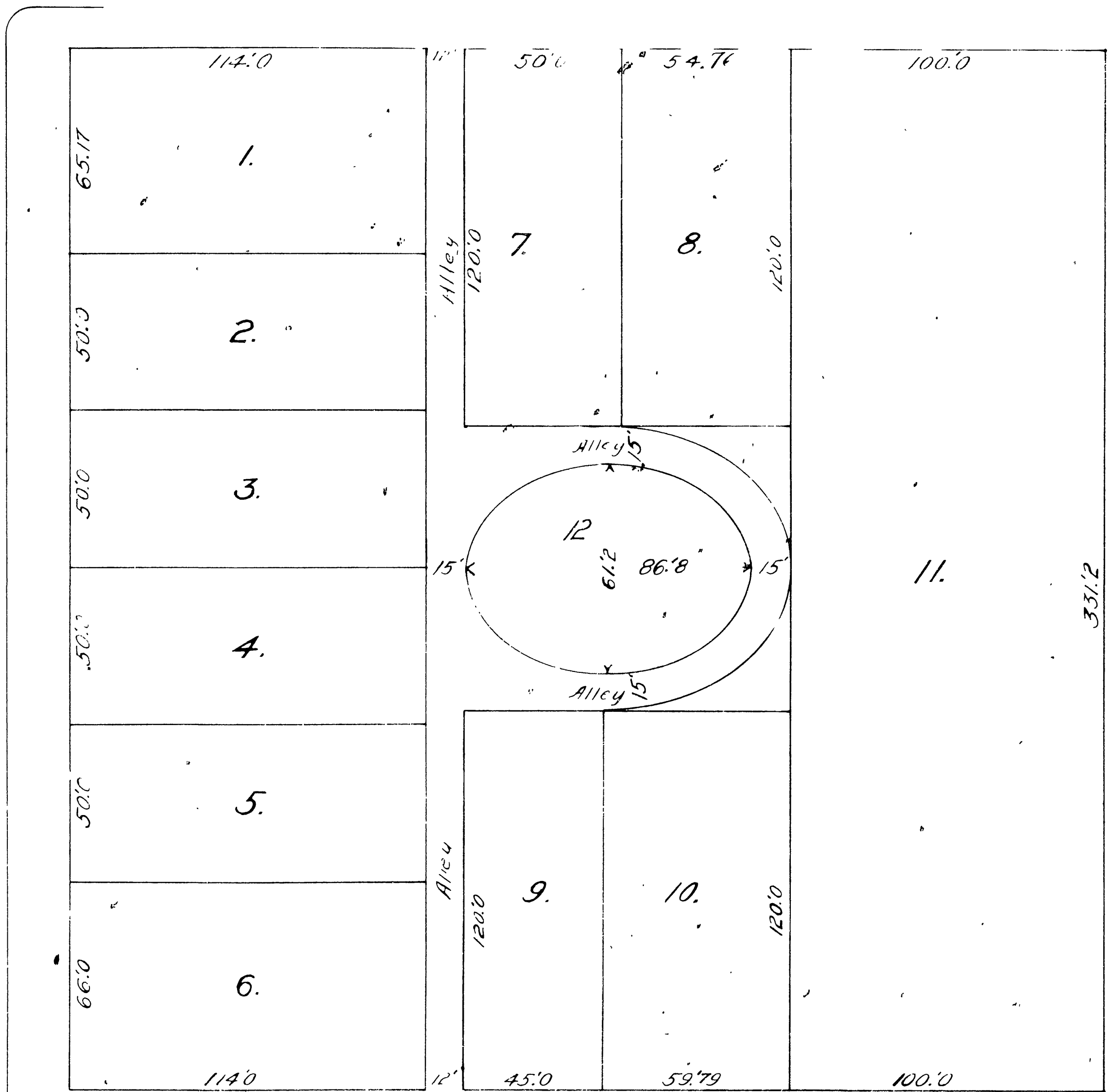

LIME STREET

MULBERRY STREET

I hereby certify that this map is a correct representation of the subdivision made by me in January 1905.

FILED
JAN 10 1905

State of California }
County of Riverside }

I. S. LOGAN Recorder,
By [Redacted] Deputy

On the 9th day of Feb. 1905 before me, the undersigned Notary Public in and for said County of Riverside, duly commissioned and sworn, personally appeared Henrietta [Redacted] to be the person whose name is subscribed to and who executed in her instrument of conveyance to me the [Redacted] and she declared to me that she executed the same freely and voluntarily.

In witness whereof I hereunto set my hand and official seal the day and date first above mentioned.

Notary Public in and for Riverside California

Resolved that the within map is hereby adopted as the official plan of the subdivision of Block 6, Range 3 of the County of Riverside California. I hereby certify that the foregoing Resolution was adopted by Board of Trustees of the City of Riverside.

February 1905
Attest

I hereby certify that this map is a correct representation of the subdivision made by me in January 1905.

Licensee Surveyor

PLAT OF
SUBDIVISION OF
BLOCK 6 RANGE 3
RIVERSIDE CAL.

SURVEYED BY
ARTHUR B WHITE C.E.

SCALE 30 FT. = IN.

JANUARY 1905

CB1 RS 2/93

RS 2 / 93