

# MAP OF THE MAGNOLIA TRACT. ARLINGTON, CALIFORNIA

Being a Resubdivision of Lots 13-14-15-16-17-18  
31-39 and all that portion of Lots 19 and 32 West of the  
East Line of Lot 39 extended southerly to Magnolia Avenue  
and including that part of Hays and Miller Streets betw-  
een said Lots - All in Block 12 as shown upon a certain Map  
entitled Map of the Village of Arlington, of record in the  
Office of the County Recorder of San Bernardino County, Cal-  
ifornia, in Book 1 of Maps at page 62 thereof.

As Surveyed By  
**KINGSBURY SANBORN, C. E.**  
Nov. 1905.

Scale 1 Inch = 100 FEET.

I hereby certify that this Map of the MAGNOLIA TRACT is a correct representation of the survey made by me in November, 1905.

Kingsbury Sanborn  
Civil Engineer.

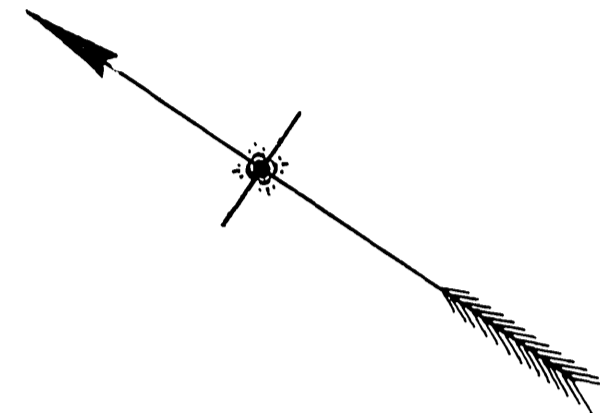

I hereby execute and adopt this Map of the MAGNOLIA TRACT as surveyed by Kingsbury Sanborn, C.E. in November, 1905 to designate the different parts of land which it represents as divided into streets, blocks and lots

W. B. Clancey  
211

STATE OF CALIFORNIA, )  
COUNTY OF RIVERSIDE, ) S.S.  
On this 21st day of November in the year of our Lord One Thousand Nine Hundred and Five, before me, C. L. McFarland, a Notary Public in and for said County of Riverside, residing therein, duly commissioned and sworn, personally appeared W. B. Clancey, personally known to me to be the person described in and whose name is subscribed to and who executed the within instrument and acknowledged to me that he executed the same freely and voluntarily.

In WITNESS WHEREOF, I have hereunto set my hand and official seal at my office in Riverside in the said County the day and year in this Certificate first above written.

C. L. McFarland  
Notary Public in and for Riverside County, State of California.

RESOLVED:— That the within MAP be and is hereby adopted as the OFFICIAL MAP of the MAGNOLIA TRACT.

I hereby certify that the foregoing resolution was adopted by the BOARD of TRUSTEES of the CITY of RIVERSIDE, this 9th day of January, 1905.

Carl S. Williams  
City Clerk.

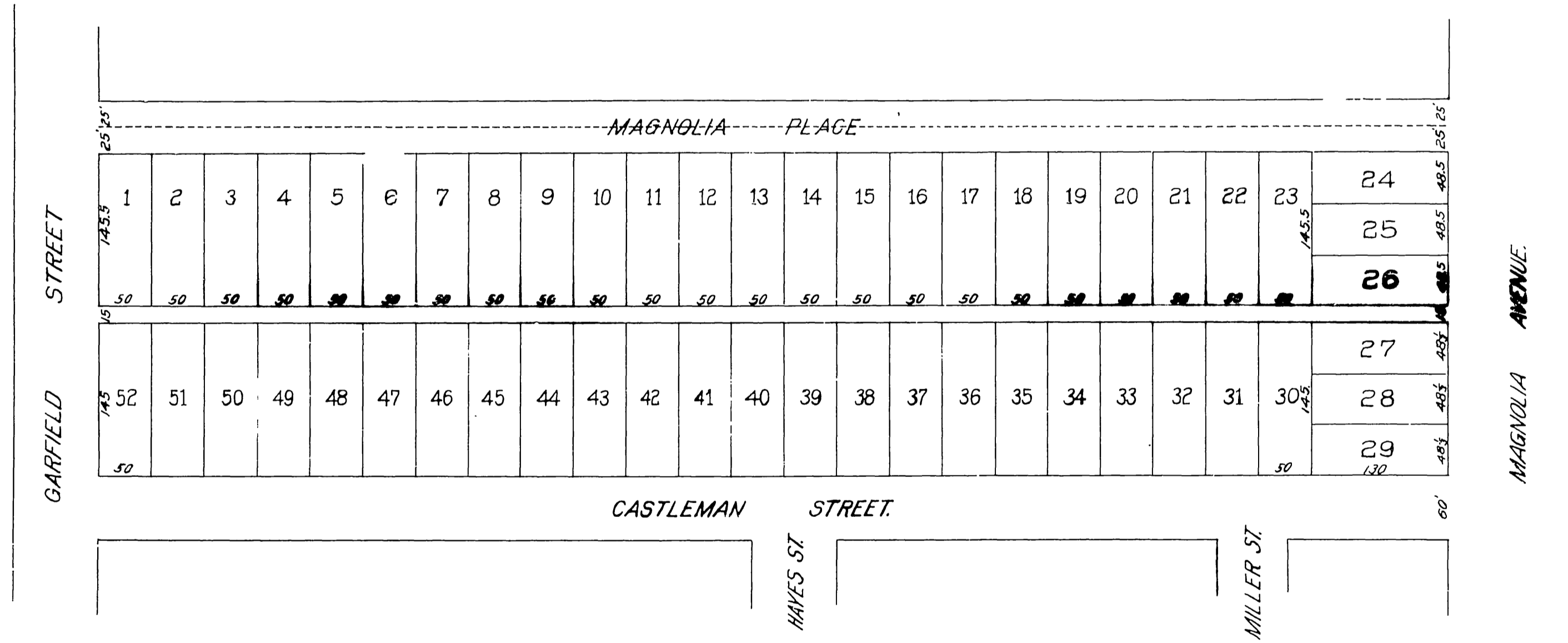

(13)  
Filed Feb 9, 1906  
D. S. Logan  
Recorder

RS 2/102

102

RS 2/102

CBI  
RS 2/102