

Filed Feb 26 1906
J. DeLoan
C. Keim
Read Survey

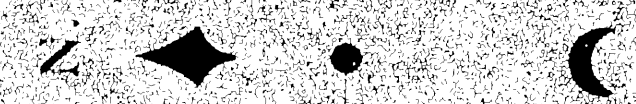

LINDEN ST.

KANSAS AVENUE

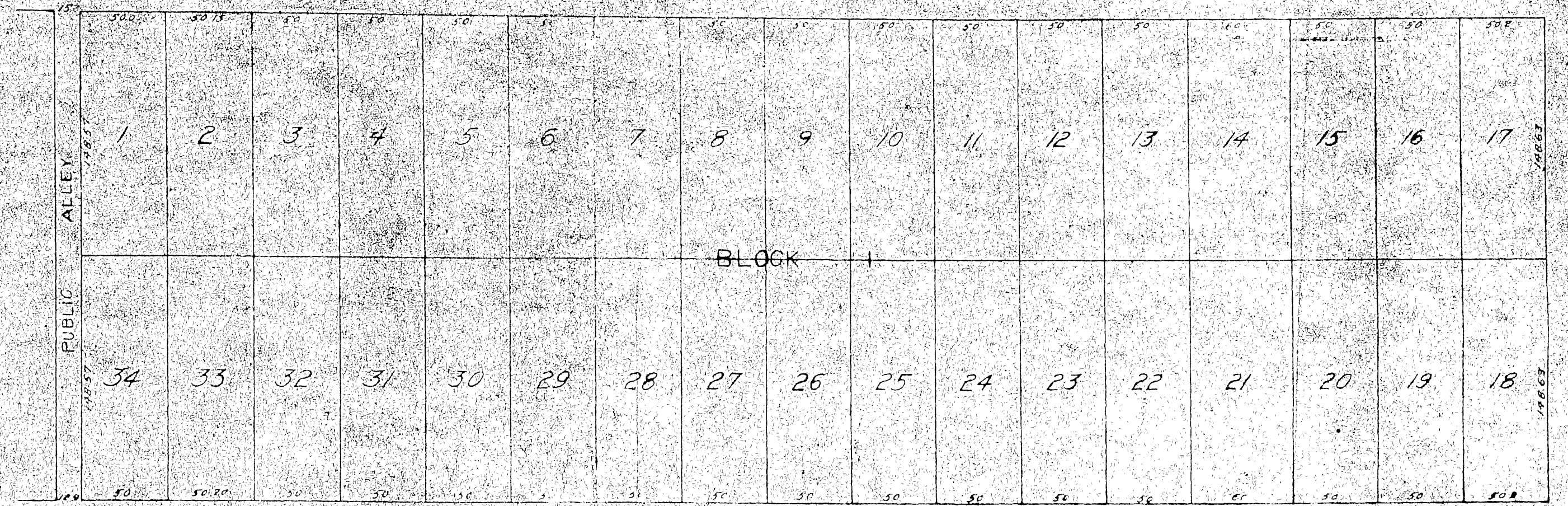

FRANKLIN AVENUE

7th ST.

Know all men by these presents that I hereby execute and adopt this Map of the Hugins Block in the City of Riverside California subdivided as shown.

State of California ss
County of Riverside)

On this _____ day of February 1906
before me _____ a Notary Public in and for said County of Riverside residing therein duly commissioned and sworn personally appeared _____ known to me to be the person whose name is subscribed to and who executed the within instrument and acknowledged to me that he executed the same freely and voluntarily.

In witness whereof I hereunto set my hand and Official Seal the day and year first above written.

Notary Public in and for Riverside County

I hereby certify that this map of the Hugins Block is a true and correct representation of the survey made by me during Feb 1906

Arthur B. White
Licensed Surveyor

Resolved that the within Map be and hereby is adopted as the Official Map of the Hugins Block

I hereby certify that the foregoing resolution was adopted by the Board of Trustees of the City of Riverside.

Attest _____ City Clerk

Note: White Stakes 2 1/2" in long - no set of all lot corners except lot 34 41 50 cor. of lot 30. Spike in center bottom of fence Post marks the corner of lot 18 of lot 34. Nail in the top of fence Post marks the corner

MAP OF THE HUGINS BLOCK

BEING A SUBDIVISION OF A PART OF BLOCK I OF THE KEYES TRACT LYING IN THE CITY OF RIVERSIDE, RIVERSIDE COUNTY, CALIFORNIA.

SURVEYED BY ARTHUR B. WHITE C.E. FEB 1906

SCALE 50 FT. = 1 INCH

R/S 2/107

R/S 2/107

R/S 2/107