

MAP
OF A PORTION
LOTS 104, 105, and 106
OF THE
S. C. C. A. LANDS
SHOWING LOTS
as subdivided by THE
CHASE NURSERY CO. and THE CHASE ROSE CO.

Surveyed by G. M. Pearson.

APRIL 1906.

Scale: 100 ft = 1 inch.

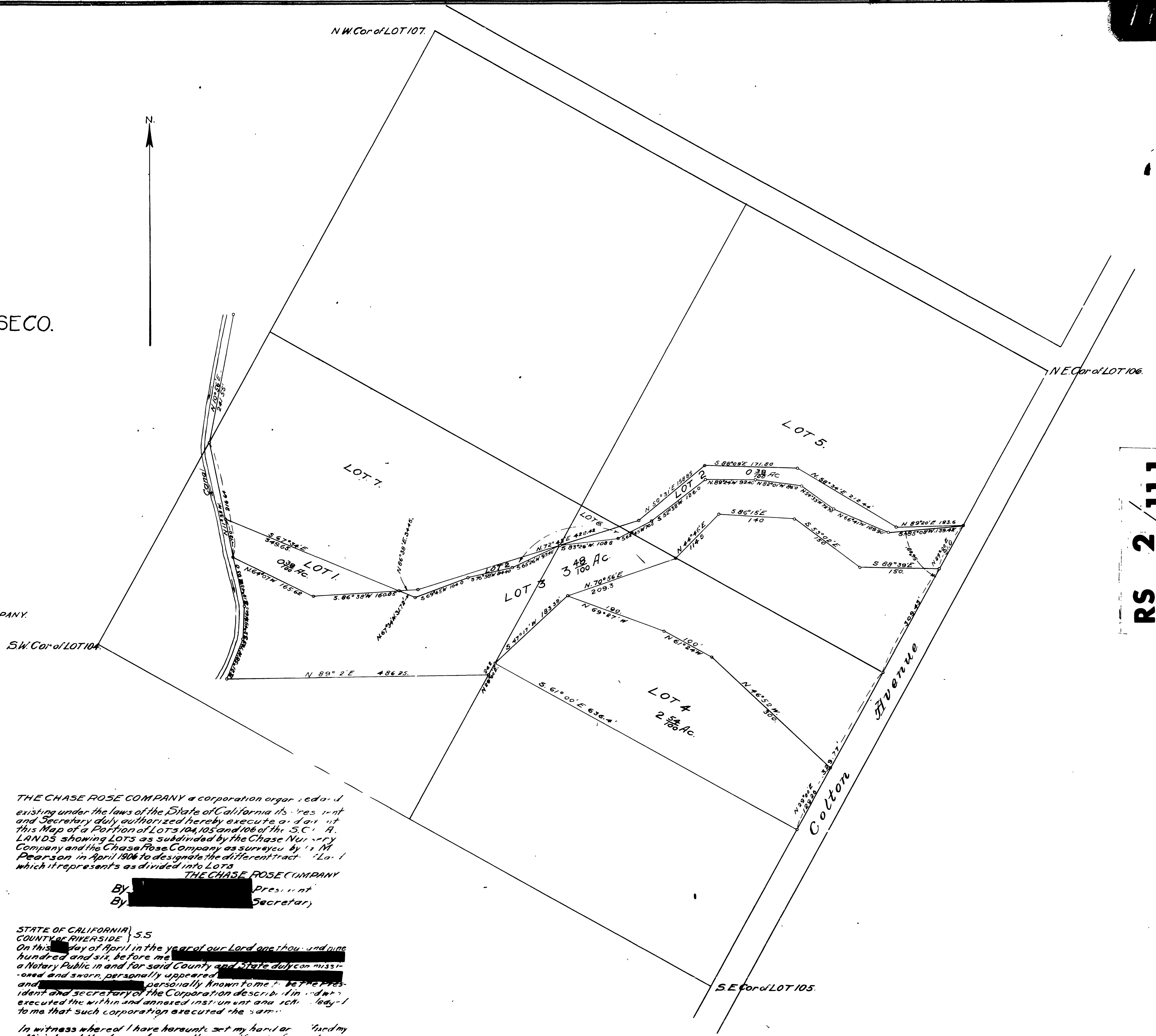
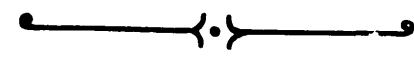

THE CHASE NURSERY COMPANY a corporation organized and existing under the laws of the State of California by its President and Secretary duly authorized hereby execute and adopt this Map of a Portion of LOTS 104, 105 and 106 of the S. C. C. A. LANDS, showing LOTS as subdivided by the Chase Nursery Company and the Chase Rose Company as surveyed by G. M. Pearson in April 1906 to designate the different tracts of Land which it represents as divided into lots

THE CHASE NURSERY COMPANY.

By [Redacted] President.
By [Redacted] Secretary.

STATE OF CALIFORNIA } S.S.
COUNTY OF RIVERSIDE }
On this [Redacted] day of April in the year of our Lord one thousand nine hundred and six, before me [Redacted] a Notary Public in and for said County and State duly commissioned and sworn, personally appeared [Redacted] personally known to me to be the President and Secretary of the Corporation described in and who executed the within and annexed instrument and acknowledged to me that such corporation executed the same

In witness whereof, I have hereunto set my hand and affixed my official seal, the day and year in this certificate first above written.

[Redacted]
Notary Public in and for Riverside County
State of California

THE CHASE ROSE COMPANY a corporation organized and existing under the laws of the State of California its President and Secretary duly authorized hereby execute and adopt this Map of a Portion of LOTS 104, 105 and 106 of the S. C. C. A. LANDS showing LOTS as subdivided by the Chase Nursery Company and the Chase Rose Company as surveyed by G. M. Pearson in April 1906 to designate the different tracts of Land which it represents as divided into LOTS

THE CHASE ROSE COMPANY

By [Redacted] President
By [Redacted] Secretary

STATE OF CALIFORNIA } S.S.
COUNTY OF RIVERSIDE }
On this [Redacted] day of April in the year of our Lord one thousand nine hundred and six, before me [Redacted] a Notary Public in and for said County and State duly commissioned and sworn, personally appeared [Redacted] personally known to me to be the President and Secretary of the Corporation described in and who executed the within and annexed instrument and acknowledged to me that such corporation executed the same

In witness whereof I have hereunto set my hand and affixed my official seal, the day and year in this certificate first above written.

[Redacted]
Notary Public in and for Riverside County
State of California

I hereby certify that this Map is a correct representation of the survey of a portion of Lots 104, 105, and 106 of the S. C. C. A. LANDS showing Lots as subdivided by the Chase Nursery Co. and the Chase Rose Co. as made by me in April 1906.

[Redacted]

RS 2/111

RS 2/111

RS 2/111

RS 2/111