

# MAP OF OAKLEY'S SUBDIVISION

Being a Subdivision of the Northerly One Half of Lots 46 and 47 of the Lands of the Southern California Colony Association Riverside, Riverside County, California.

Surveyed by KINGSBURY SANBORN, C.E.

FEBRUARY 1906.

Scale 1 Inch = 100 Feet.

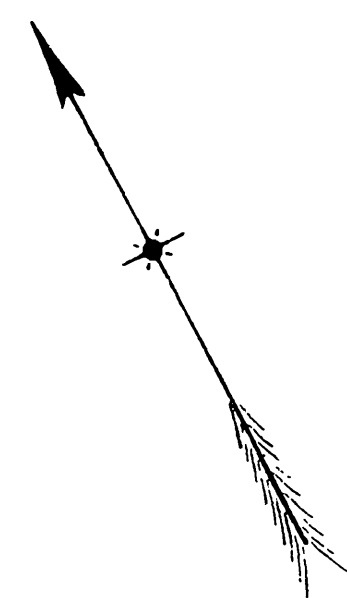

The IMPERIAL INVESTMENT COMPANY, a corporation organized and existing under the Laws of the State of California, by its President and Secretary, duly authorized, hereby execute and adopt this Map of OAKLEY'S SUBDIVISION as surveyed by KINGSBURY SANBORN, C.E. in February 1906 to designate the different parts of land which it represents as divided into lots and street

THE IMPERIAL INVESTMENT CO.

By H.C. Oakley Pres.

By A. Stumpfer Sec.

I hereby certify that this Map of OAKLEY'S SUBDIVISION is a correct representation of the survey made by me in FEBRUARY 1906.

Kingsbury Sanborn  
Licensed Surveyor.

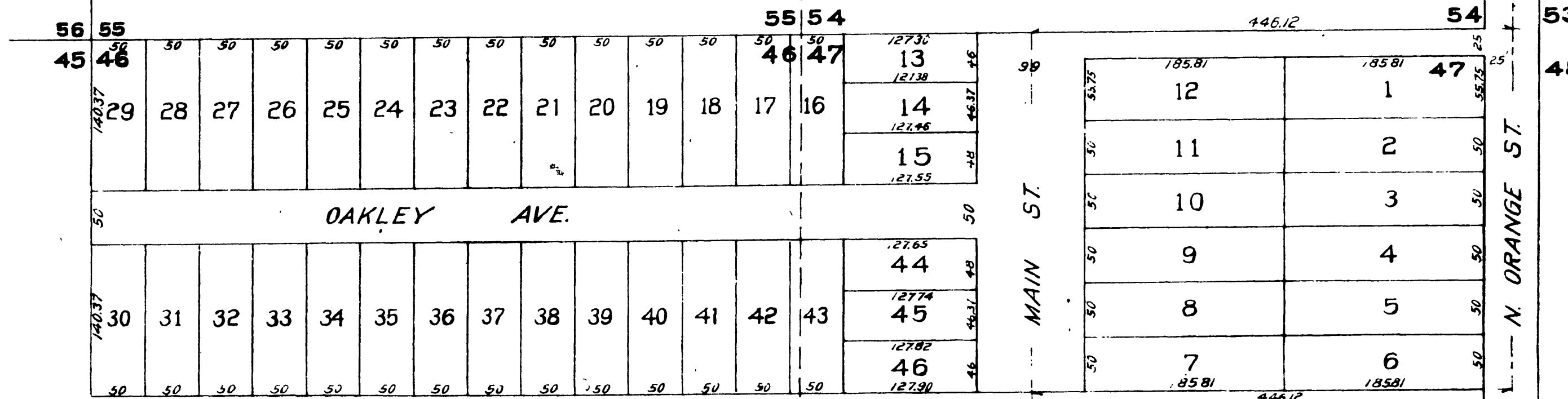

Note: - Main Street is parallel with North Orange Street.

STATE OF CALIFORNIA, ) ss  
 COUNTY OF LOS ANGELES,  
 On this 10<sup>th</sup> day of May in the year of our Lord One Thousand Nine Hundred and Six, before me George A. Le Douin a Notary Public in and for said County and State, residing therein, duly commissioned and sworn, personally appeared H.C. Oakley President and A. Stumpfer Secretary, personally known to me to be the President and Secretary of the Corporation described in, and who executed the within and annexed instrument, and acknowledged to me that such Corporation executed the same.

In WITNESS WHEREOF, I have hereunto set my hand and affixed my official seal, the day and year of this Certificate first above written.

George A. Le Douin  
 Notary Public in and for Los Angeles County State of CALIFORNIA.

RESOLVED: - That the within Map be and is hereby adopted as the Official Map of Oakley's Subdivision.

I hereby certify that the foregoing resolution was adopted by the Board of Trustees of the City of Riverside this 22nd day of 1906. Attest C. R. Hibbens  
 City Clerk