

MAP OF THE BOX SPRING ORANGE TRACT

BEING A SUBDIVISION OF THE NORTH HALF OF LOT A AS SHOWN ON A MAP OF THE SUBDIVISION OF SECTION 30, T.2S., R.4W., S.B.B.&M., AS FILED IN BOOK 1, RECORD OF SURVEYS AT PAGE 32 THEREOF, RECORDS OF RIVERSIDE COUNTY CALIF. SURVEYED BY A.P.CAMPBELL, L.S. IN FEB. 1907. SCALE, 1 INCH = 200 FEET.

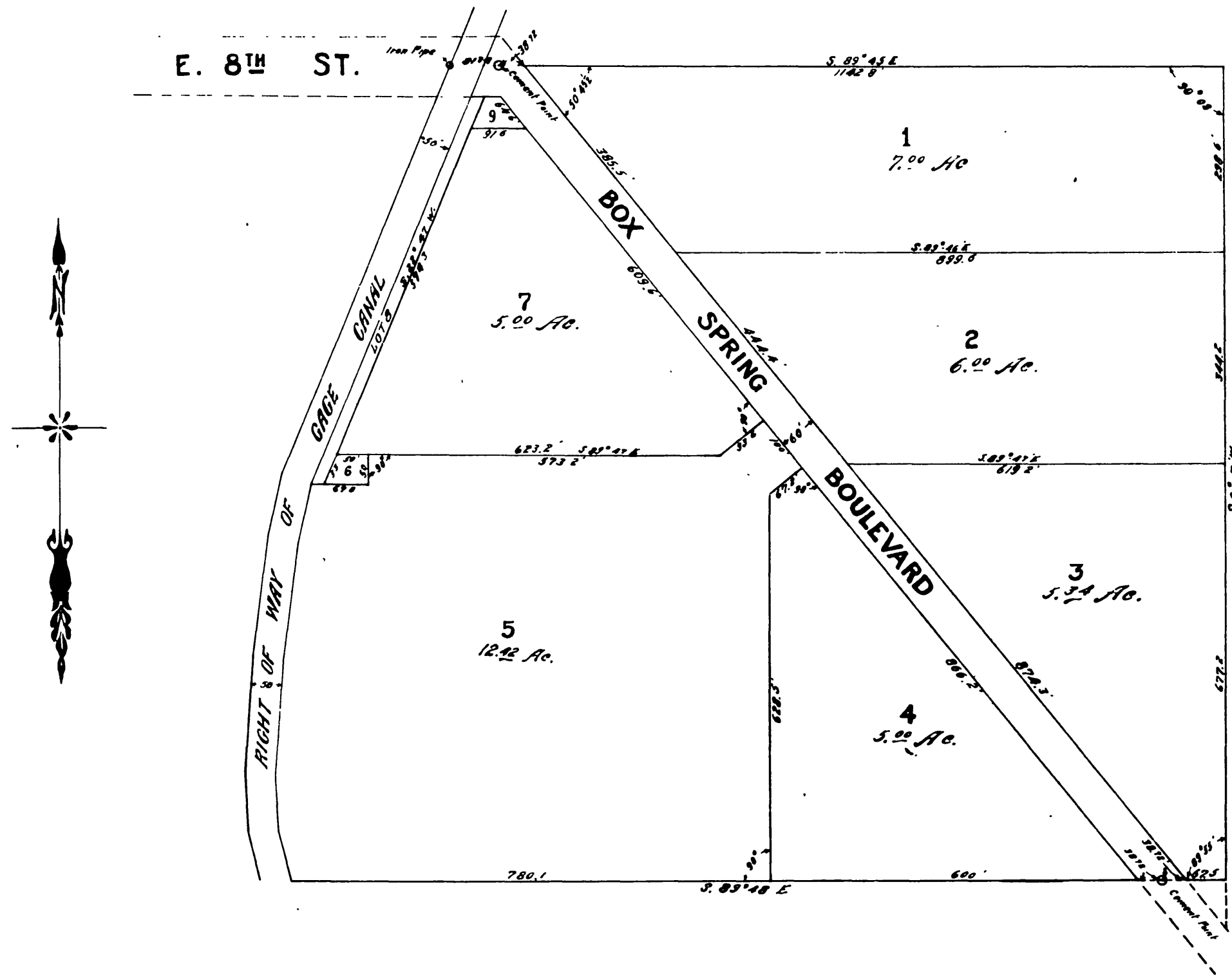

I hereby certify that this Map of the Box Spring Orange Tract is a correct representation of the survey made by me in February, 1907.

Civil Engineer.

I hereby execute and adopt this Map of the Box Spring Orange Tract as surveyed by A.P. Campbell, C.E. in February 1907 to designate the different parts of land which it represents as divided into lots.

STATE OF CALIFORNIA, } ss. On this [redacted] day of February in the year of our Lord One Thousand Nine Hundred and Seven, before me M. P. Shepperd, a Notary Public in and for said County of Riverside, residing therein, duly commissioned and sworn, personally appeared, H. O. Reed, personally known to me to be the person described in and whose name is subscribed to and who executed the within instrument and acknowledged to me that he executed the same freely and voluntarily.

In witness whereof, I have hereunto set my hand and official seal at my office in Riverside in the said County the day and year in this Certificate first above written.

Notary Public in and for Riverside County, State of California.

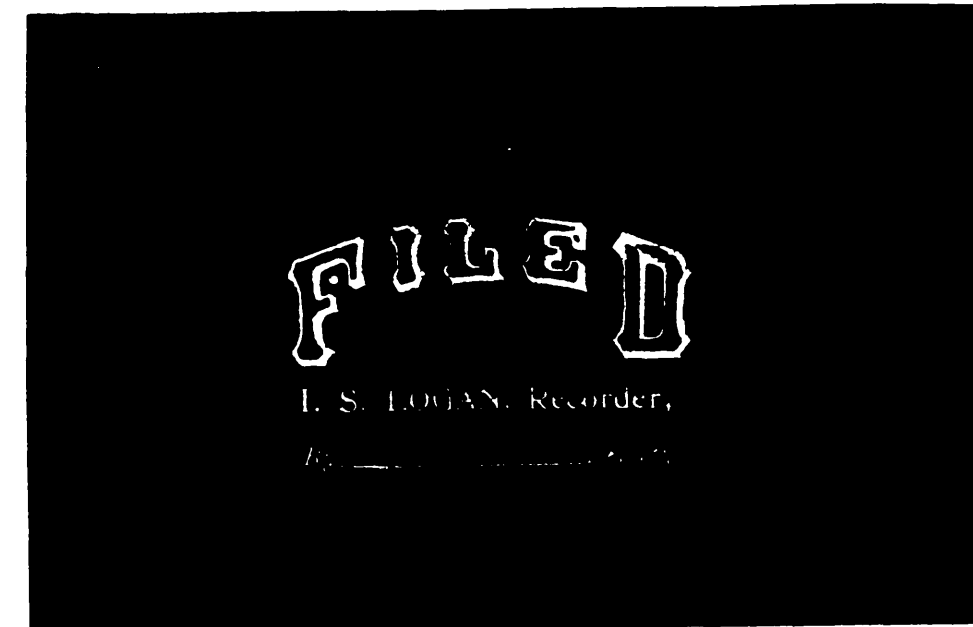

RS 2/128

RS 2/128