

MAP
OF
THE MARTIN & ORMAND TRACT

Being a subdivision of the S E 1/4 of the NW 1/4 and
of Government Lot 2 of Sec 31, T 2 S R 4 W, S B B M
Scale 1" = 100' Sept 1909

I hereby certify that this Map is a correct representation
of the survey made by me in June 1909.

E. L. Williamson C.E.

RS 3 / 32

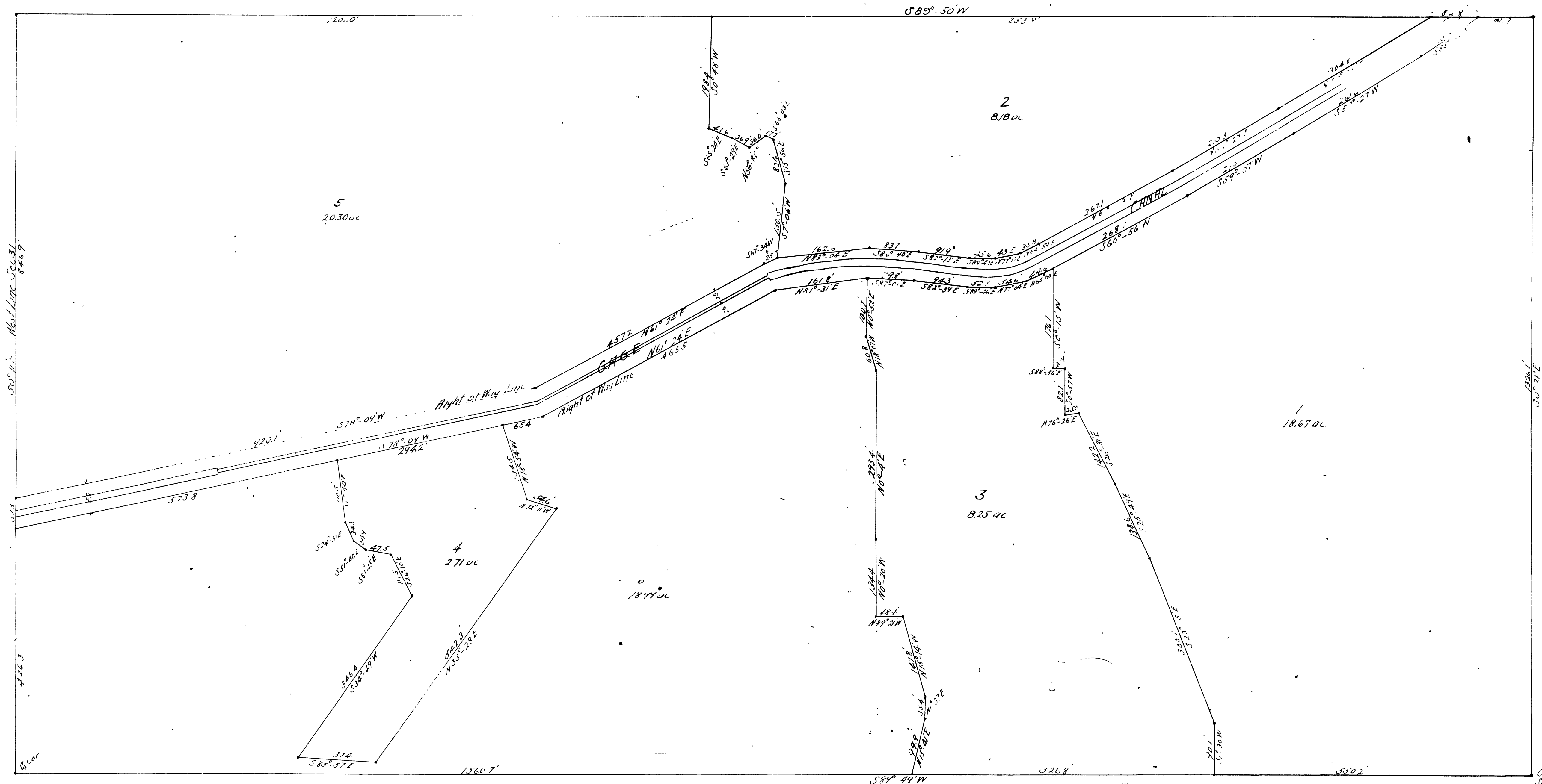

Acreage in Lots	77.10 ac
" Canal	3.10 "
Total	80.20 "

Center
Sec 31

CB2

RS 3/32