

MAP OF THE COMBINATION TRACT

Being a subdivision of fractional lots 10, 15, & 16, and of portions of lots 6, 7, 8, 9 & 11 in Block 51 of the Lands of the R.L. & I. Co.

Surveyed by KINGSBURY SANBORN, C.E.

JANUARY --- 1910.

I hereby certify that this map is a correct representation of the COMBINATION TRACT as surveyed by me in January 1910.

Kingsbury Sanborn
Licensed Surveyor.

I hereby execute and adopt this map of the COMBINATION TRACT as surveyed by Kingsbury Sanborn - C.E. in January 1910, to designate the different parts of land which it represents as divided into lots.

Frank A. Tetley

STATE OF CALIFORNIA }
COUNTY OF RIVERSIDE } S.S.

On this 12th day of January in the year of our Lord One Thousand Nine Hundred and Ten, before me Wm. A. Correll a Notary Public in and for said County and State, residing therein, duly commissioned and sworn, personally appeared FRANK A. TETLEY personally known to me to be the person described in, and whose name is subscribed to, and who executed the within instrument, and acknowledged to me that he executed the same freely and voluntarily.

IN WITNESS WHEREOF, I have hereunto set my hand and official seal at my office in Riverside in the said County, the day and year in this certificate first above written.

Wm. A. Correll

Notary Public in and for said County of Riverside, State of California.

I hereby certify that all taxes on the COMBINATION TRACT have been paid.

DATE Jan. 17, 1910

Geo. Deacon
County Auditor of the County of Riverside

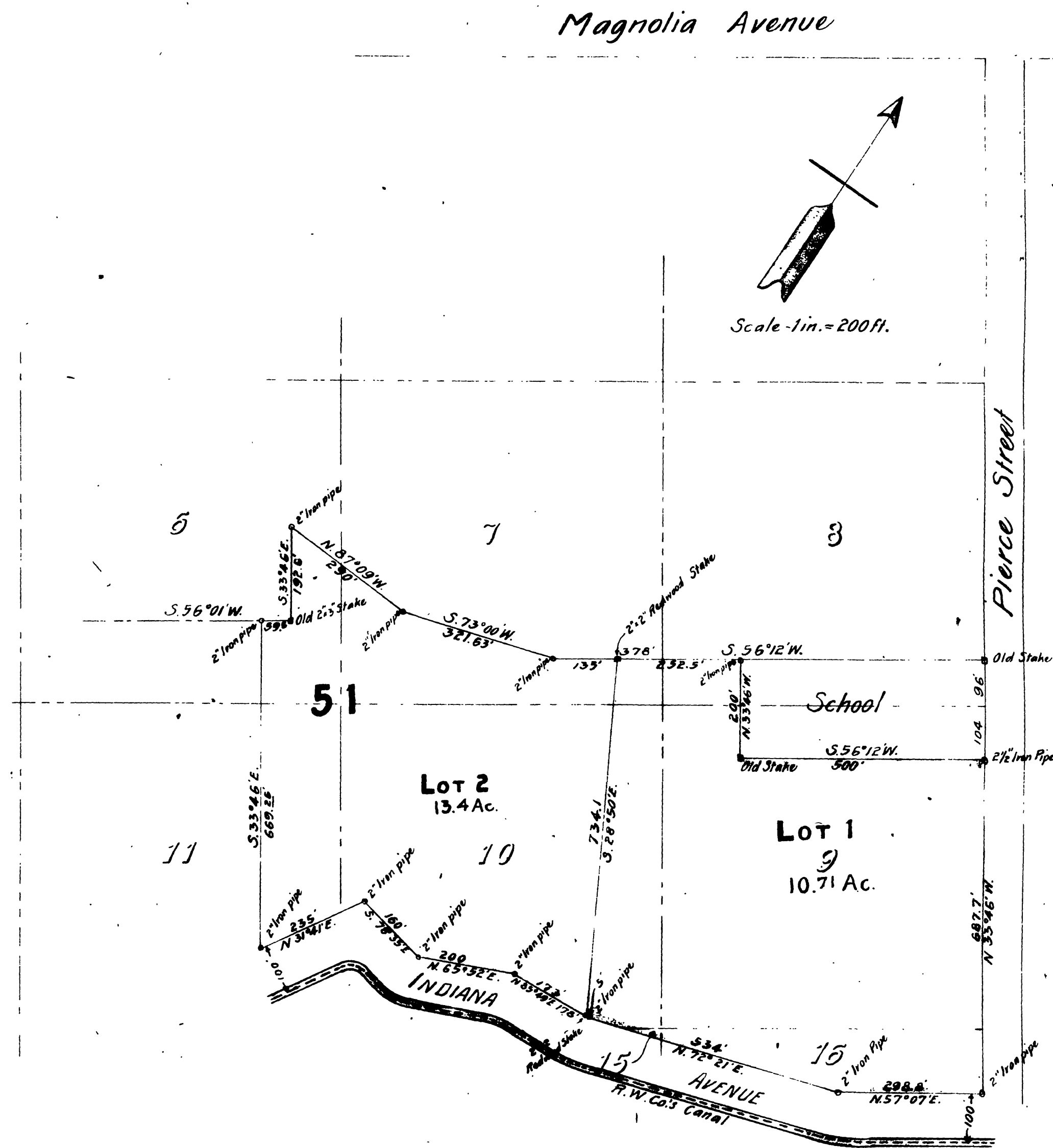

Magnolia Avenue

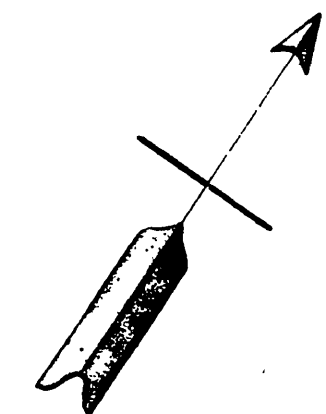

Scale - 1 in. = 200 ft.

Pierce Street

Resolved: - That the within map be and is hereby adopted as the Official Map of the COMBINATION TRACT with exception of streets and highways shown thereon. I hereby certify that the foregoing resolution was adopted by the Board of Supervisors of the COUNTY OF RIVERSIDE, STATE OF CALIFORNIA, at a regular meeting held on Jan. 17, 1910

Dated Jan. 17, 1910

John H. ...
Chairman of Board of Supervisors

Attest

Wm. ...
County Clerk.