

I hereby certify that there are no liens for unpaid taxes of the County of Riverside, except taxes not yet payable, against any part of the land included within the tract or subdivision shown thereon.

Witness my hand this 18th day January, 1910

John D. Brown
Auditor of the County of Riverside.
W. H. ...
Auditor of the City of Riverside.

I hereby certify that this map correctly represents a survey made by me in January 1910

Geo M Pearson, C.E.
Licensed Sur.

Approved
W. Campbell
City Engineer

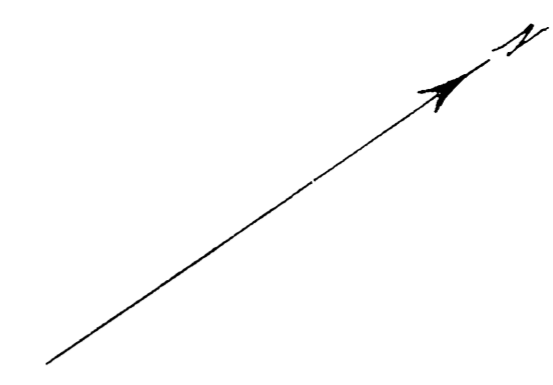

MAP

OF THE

MERICKEL SUBDIVISION

OF A PORTION OF

LOTS 4, 5 and 6
BLOCK 25

OF THE
VILLAGE OF ARLINGTON,
AS SURVEYED BY C.C. MILLER
IN JANUARY 1881 AND FILED
IN THE OFFICE OF THE
RECORDER OF SAN BERNARDINO
COUNTY IN MAP BOOK 1, PAGE 62.

SURVEYED BY
GEO. M. PEARSON C.E.

JANUARY, 1910.

SCALE 60 FT = 1 IN

Filed Jan. 18, 1910
J. S. Hooper, Recorder
By J. R. ...
Page 1

We hereby execute and adopt this Map of the MERICKEL SUBDIVISION as surveyed by Geo. M. Pearson in January 1910 to designate the different parts of land which it represents as divided into lots, streets and alleys.

Watson D. Merickel
Edwin S. Sears
On this 13th day of January in the year of Our Lord One Thousand Nine Hundred and Ten before me Lymman Evans a Notary Public in and for the County of Riverside residing therein, duly commissioned and sworn, personally appeared Watson D. Merickel and Edwin S. Sears personally known to me to be the persons whose names are subscribed to the within instrument and acknowledged to me that they executed the same freely and voluntarily. In witness whereof I have hereunto set my hand and official seal at my office in the County of Riverside, State of California, the day and year in this certificate first above written.

Resolved - that the within map be and is hereby adopted as the official map of the Merickel Subdivision and that the streets and alleys as shown on this map are hereby accepted as public streets and alleys, and that the City Clerk is hereby authorized and directed to attest said map by signing his name thereto as City Clerk for and behalf of the City and to affix the seal of the City thereto.

I hereby certify that the foregoing resolution was adopted by the Mayor and Common Council of the City of Riverside, on the 18th day of January, 1910.

Attest *J. ...* Clerk

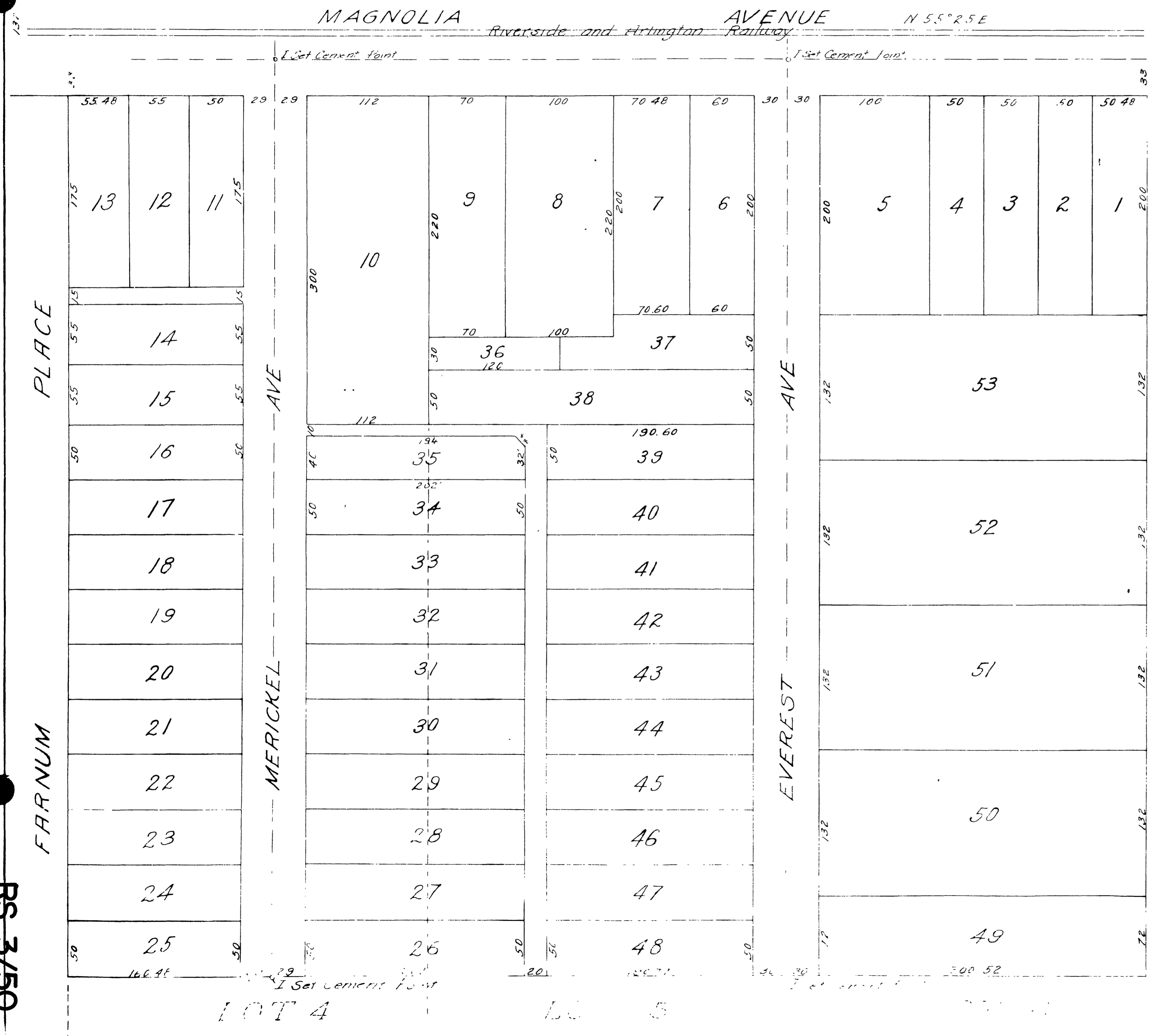

RS 3/50

RS 3/50

C.B.C.