

MAP

Showing portions of Lots 11 and 12 lying north of the Southern Pacific R.R. right of way; and portions of Lots 12, 13, and 14 lying southerly of the Southern California Railway and northerly of Indiana Ave., as per map accepted by the City of Riverside on December 1906, all in Block 39 of the Riverside Land and Irrigation Co's. land.

Surveyed by **KINGSBURY SANBORN C.E.**

January ~ 1910

I hereby certify that this map is a correct representation of a survey made by me in January, 1910.

Kingsbury Sanborn
Licensed Surveyor

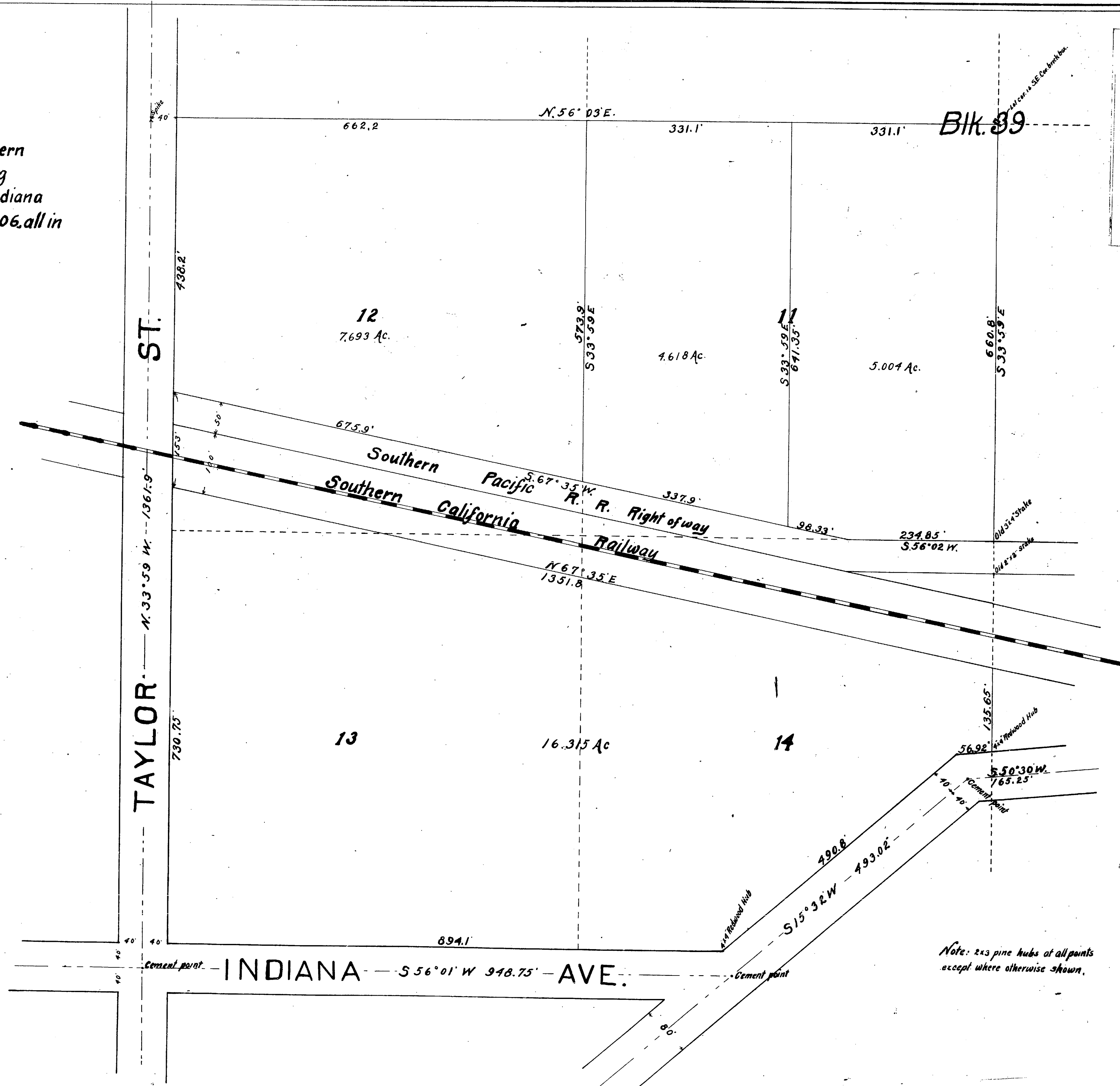
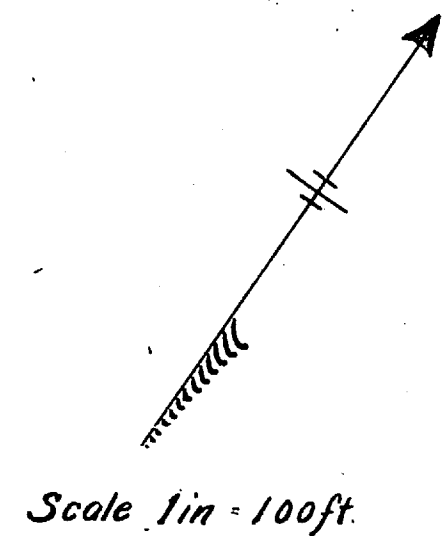

Note: 2x3 pine hubs at all points except where otherwise shown.

RS 4 / 5