

MAP OF THE
GROFTHOLDT SUBDIVISION
 OF LOT 1, OF SEC. 27, AND OF THE N.E. 1/4 OF THE NW. 1/4 OF THE
 N. W. 1/4 OF SEC. 34, T. 2 S., R. 5 W., S. B. B. & M.,
 RIVERSIDE CALIFORNIA.
 SURVEYED IN APRIL, 1910, BY A.P. CAMPBELL, C.E.
 SCALE, 1 INCH = 100 FEET.

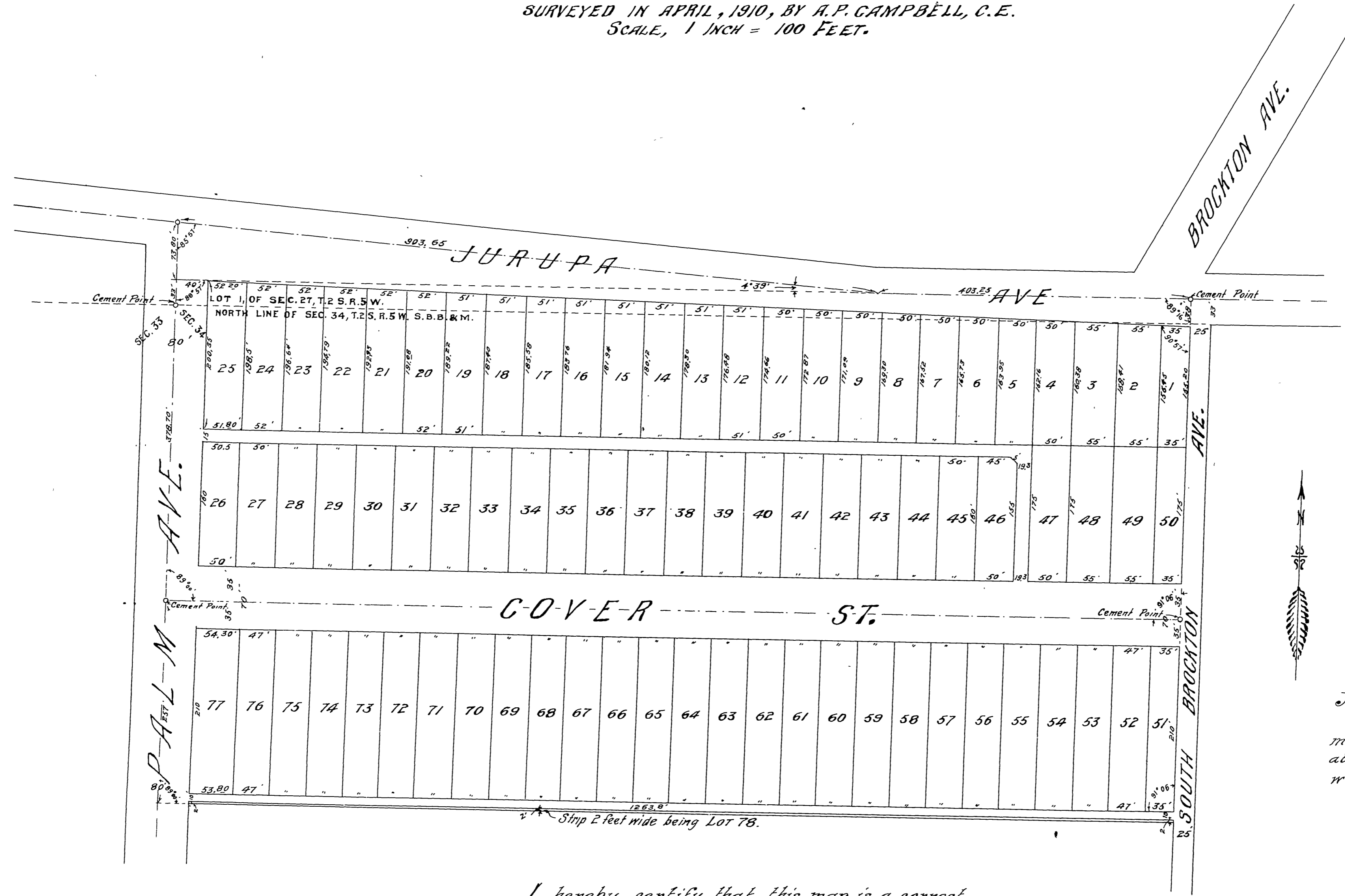

NOTE—
 This map is identical with the
 map recorded in Book 3, record of surreys
 at Page 39 except that the alley is on the
 west side of Lot 47.

I hereby certify that this map is a correct
 representation of the survey made by me in
 April, 1910
 A.P. Campbell
 Licensed Surveyor.

Filed May 17, 1910
 A.P. Campbell,
 Recorder,
 City of Riverside, Calif.