

I hereby certify that all taxes on the Shugart Homestead Tract have been paid.

Date 1910.

County Auditor

Date 1910.

City Auditor

Approved

City Engineer

MAP

OF THE

SHUGART HOMESTEAD TRACT

BEING A SUBDIVISION OF A PORTION OF
LOTS 25 AND 26 OF THE S.C.C.A. LANDS
AS SURVEYED BY GOLDSWORTHY AND HIGBIE
AND RECORDED IN MAP BOOK I, AT PAGE 18
San Bernardino County, Cal.

Surveyed by
Geo. M. Pearson, C.E.
July, 1910.
Scale 60ft. per inch.

NOTE

Cement points are set at points shown by
a double circle thus ©

I hereby certify that this map of the Shugart Homestead Tract is a correct
representation of a survey made by me in July, 1910.

Geo. M. Pearson
Licensed Land Surveyor.

I hereby execute and adapt this map of the Shugart Homestead Tract
as surveyed by Geo. M. Pearson, C.E. in February 1910, to designate the
different parts of land which it represents as divided into lots and
streets.

STATE OF CALIFORNIA } ss
COUNTY OF RIVERSIDE

On this _____ day of _____ in the year of our Lord One
thousand Nine Hundred and Ten, before me D.W. Lewis a Notary Public
in and for said county and State, residing therein, duly commissioned
and sworn personally appeared G.E. Waite, personally known to me to be
the person described in, and whose name is subscribed to and who executed
the within instrument and acknowledged to me that he executed
the same freely and voluntarily.

IN WITNESS WHEREOF, I have hereunto set my hand and official
seal at my office in Riverside, in said County, the day and year in this
certificate first above written.

Notary Public in and for the County of Riverside, State of California.

RESOLVED:— that the within map be and hereby is adopted as the official
map of the Shugart Homestead Tract, and that the streets as
shown on said Tract are hereby accepted as Public streets, and
that the City Clerk is hereby authorized and directed to attest
said map by signing his name thereto as City Clerk for and in the
behalf of the City and to affix the seal of said City thereto.

I hereby certify that the foregoing resolution was adopted by the
Mayor and Common Council of the City of Riverside this _____ day
of _____ 1910.

Attest

City Clerk

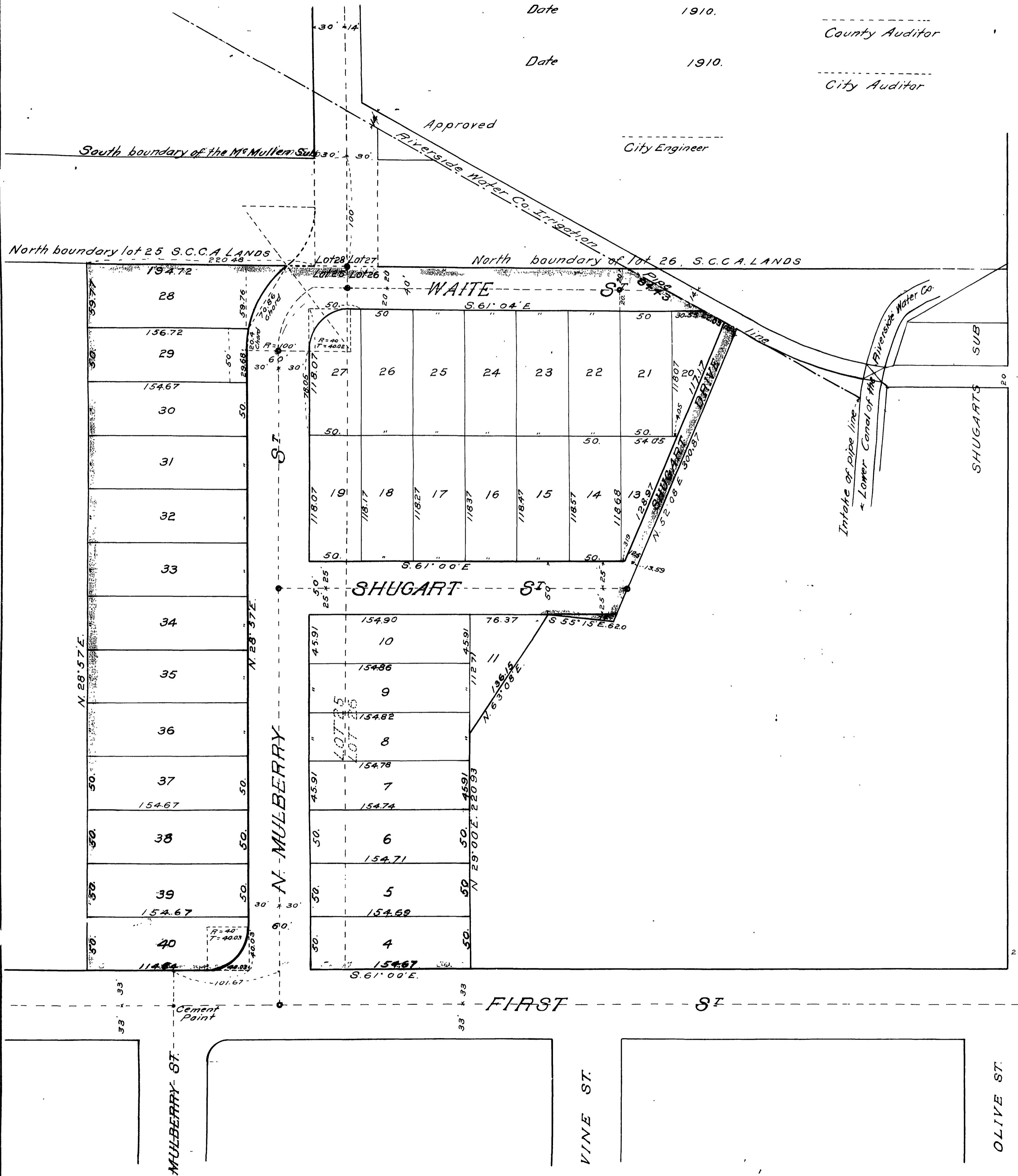

RS 4 / 12

CBI RS 4/12

RS 4/12