

RS

APR 19 1911

RS 4 / 24

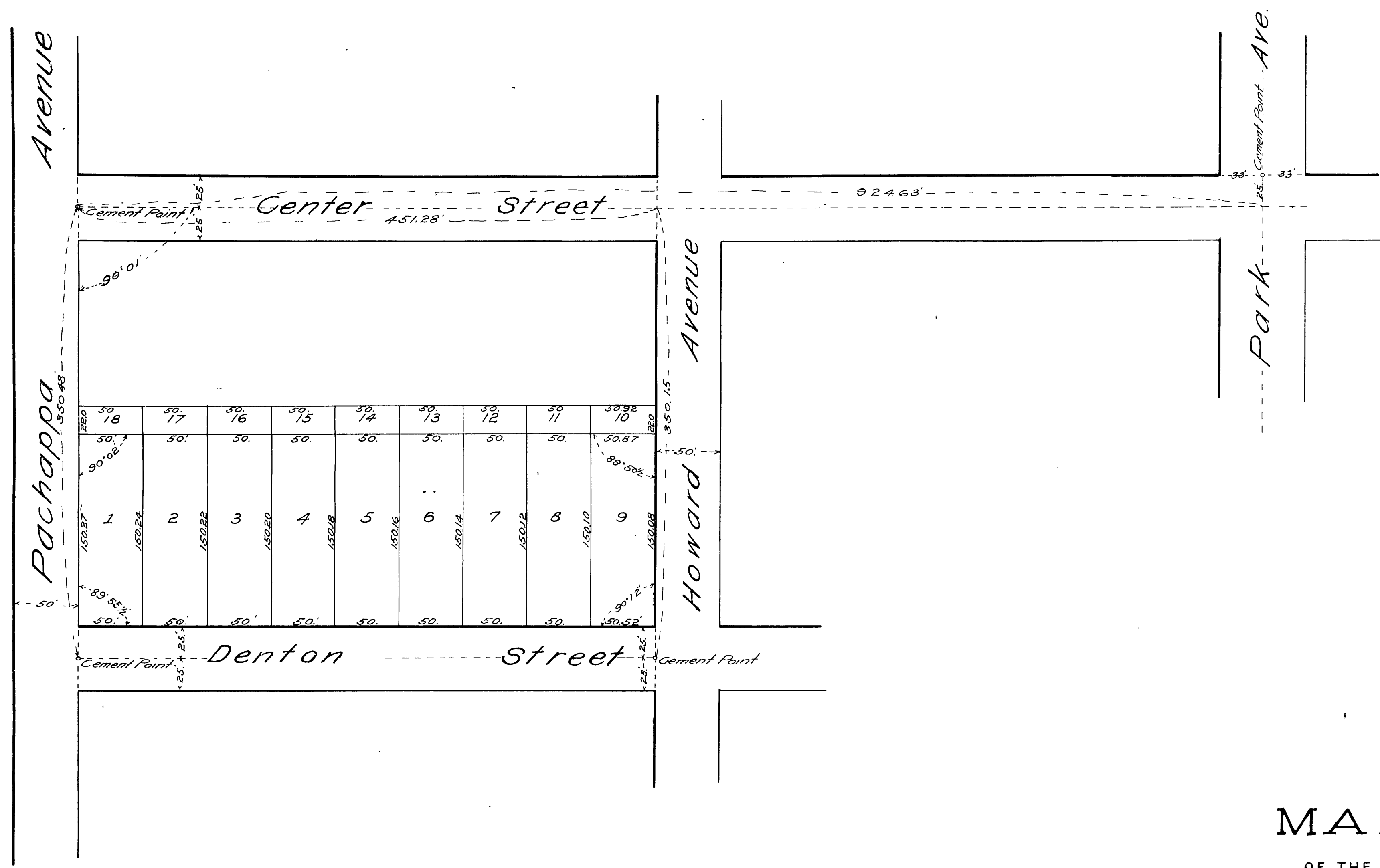

MAP

OF THE

FOSTER TRACT

Being a resubdivision of lots 1, 2 and 3 of
 Halls Addition to Riverside, "Division B",
 as filed for record in the office of the
 recorder of San Bernardino County,
 in map book 3, at page 86.

Surveyed by, Geo. M. Pearson, C.E.
 February 17, 1911.

Scale 60 feet per inch

÷NOTE÷

2x2x18 inch redwood stakes are set at all lot corners except
 on the north boundary of the tract.
 Cement points found are shown thus.

I hereby certify that this map of the
 FOSTER TRACT correctly represents the
 survey made by me.

Geo. M. Pearson, C.E.
 Licensed Land Surveyor.

RS 4/24

CB1

RS 4/24