

MAP OF WEBBER'S SUBDIVISION

OF THE NORTH HALF OF LOT 185 OF THE SOUTHERN CALIFORNIA COLONY ASSOCIATION. RIVERSIDE COUNTY, CALIFORNIA.

Surveyed by Geo. M. Pearson, C.E. February, 1911. Scale 25' = 1"

33
APR 19 1911

Page 27

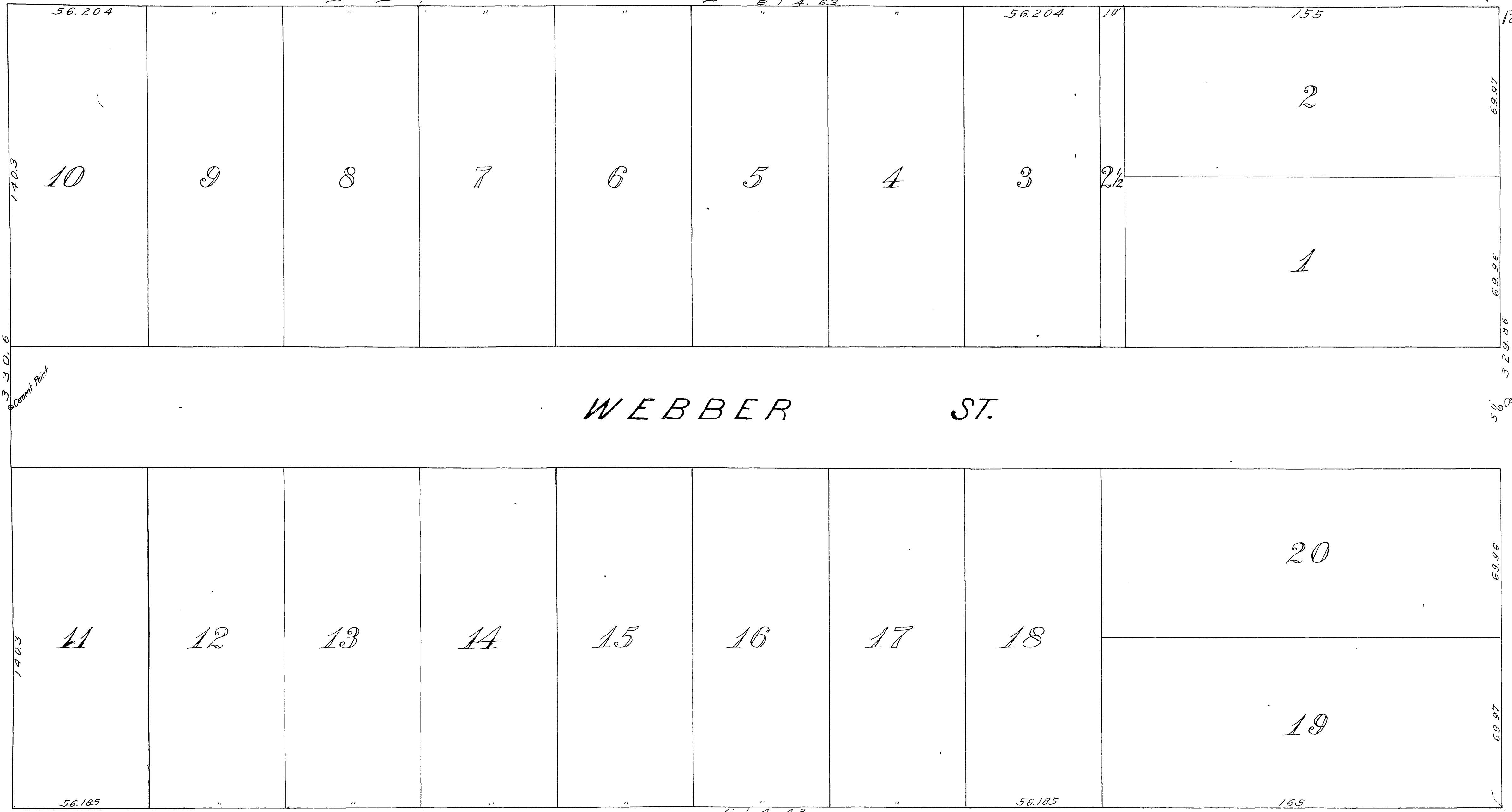

AVENUE
RS 4 / 27

BROCKTON

We hereby execute and adopt this Map of the WEBBER'S SUBDIVISION as surveyed by Geo. M. Pearson, C.E. in February 1911, to designate the different parts of land which it represents as divided into lots, street and alley.

I hereby certify that this Map of WEBBER'S SUBDIVISION is a correct representation of the survey made by me in February 1911.

Geo. M. Pearson

STATE OF CALIFORNIA } ss
COUNTY OF RIVERSIDE }
On this day of in the year of our Lord One Thousand Nine Hundred and Eleven before me a Notary-Public in and for the County of Riverside, residing therein, duly commissioned and sworn, personally appeared JACOB WEBBER and EUFERSENE WEBBER personally known to me to be the persons designated in and who executed the within instrument, and acknowledged to me that they executed the same freely and voluntarily.

IN WITNESS WHEREOF I have hereunto set my hand and affixed my official seal at my office in Riverside in said County, the day and year in this certificate first above written

Notary Public in and for Riverside County, State of California

RESOLVED - That the within map be and is hereby adopted as the official map of the WEBBER'S SUBDIVISION and that the street and alley shown on this map are hereby accepted as public street and alley, and that the City Clerk is hereby authorized and directed to affix said map by signing his name thereto as City Clerk for and in behalf of the City and to affix the seal of the City thereto.

I hereby certify that the foregoing resolution was adopted by the Mayor and Common Council of the City of Riverside, this day of 1911.

Attest City Clerk

I hereby certify that there are no liens for unpaid taxes against any part of the land included within the tract or subdivision shown hereon.

Witness my hand this day of 1911

County Auditor

City Auditor

RS 4/27
CBI

RS 4/27