

MAP OF
PACHAPPA HILL GROVES
THE PROPERTY OF ADAM S. HEWETSON
AS SURVEYED BY KINGSBURY SANBORN AND
JOHN F. HEASLET IN MARCH 1912.
BEING A PORTION OF THE N.W. 1/4 OF SEC. 35 AND
A PORTION OF THE N.E. 1/4 OF THE N.E. 1/4 OF SEC. 34,
T. 2 S., R. 5 W., S.B.M.
RIVERSIDE, RIVERSIDE COUNTY,
CALIFORNIA.

Scale 1"=200'

NOTE:- Property of Adam S. Hewetson
is shown within red border.
All acreage's are net.
2" X 2" Stakes shown thus σ
3/4 Iron pipes " " \circ P

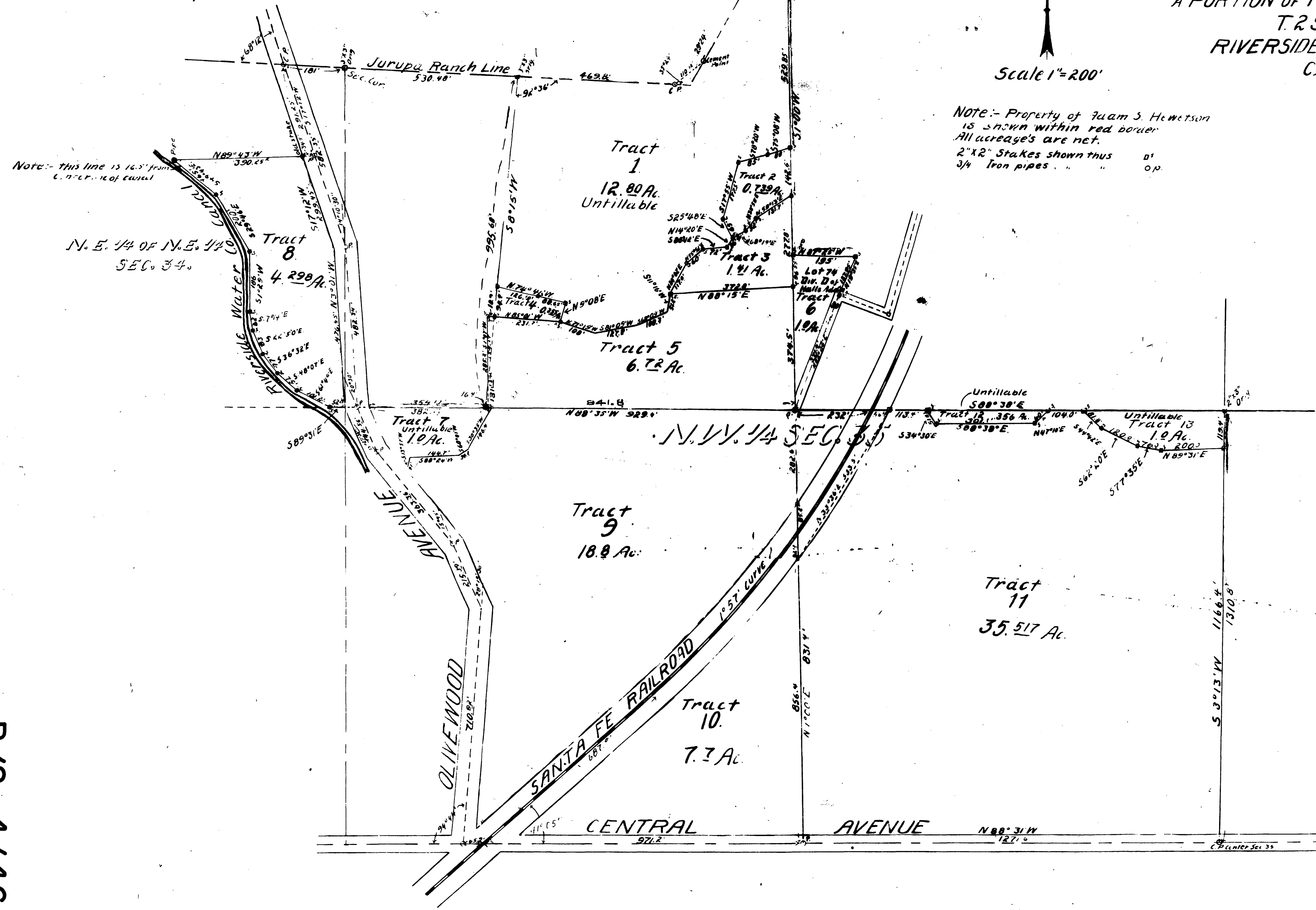

We hereby certify that this map is a correct representation of a survey made by us in March 1912.

Kingsbury Sanborn
Licensed Surveyor
John F. Heaslet
Licensed Surveyor