

AMENDED MAP OF

WESTMORELAND COURT

BEING A SUBDIVISION OF THE SOUTH-WESTERLY RECTANGULAR HALVES OF LOTS 228 & 229 OF THE LANDS OF THE SOUTHERN CALIFORNIA COLONY ASS'N AS SHOWN IN BOOK 7 PAGE 3 OF THE RECORDS OF SAN BERNARDINO COUNTY EXCEPT THE SOUTHERLY RECTANGLE 93²² FT OF LOTS 228 & 229

SURVEYED BY R. Leonard Loucks
MAY 1912
SCALE 1 IN. = 50 FT.

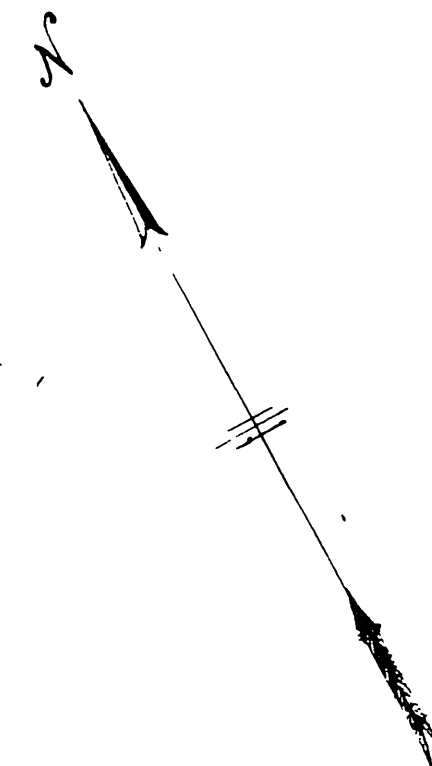

We hereby certify that we are the owners of, or interested in, the land included within the subdivision shown on the annexed map, and that we are the only persons whose consent is necessary to pass a clear title to said land and that we consent to the making of said map and subdivision as shown within the colored border line and we hereby dedicate to the public use all the streets, alleys, etc. shown on said map within said subdivision

Riverside Title and Trust Co.
President J. J. Simms
Secretary L. B. Scranton
Union Title and Abstract Co.
President L. B. Scranton
Secretary G. A. Schaefer
Wm. E. Daugherty
R. K. Nash

STATE OF CALIFORNIA } S.S.
COUNTY OF RIVERSIDE }
On this 22nd day of May in the year of our Lord one thousand nine hundred and twelve before me Chas. E. Johnson, a Notary Public in and for said County and State residing therein, duly commissioned and sworn, personally appeared J. J. Simms and L. B. Scranton, personally known to me to be the President and Secretary of the Riverside Title and Trust Co. and also personally appeared W. H. Robinson and G. A. Schaefer, personally known to me to be the President and Secretary of the Union Title and Abstract Co., the respective officers of the Corporations that executed the within instrument on behalf of the Corporations therein named, and acknowledged to me that such Corporations executed the same
Chas. E. Johnson
Notary Public in and for said County of Riverside, State of California

STATE OF CALIFORNIA } S.S.
COUNTY OF RIVERSIDE }
On this the 22nd day of May in the year of our Lord one thousand nine hundred and twelve before me Chas. E. Johnson, a Notary Public in and for said County and State residing therein, duly commissioned and sworn, personally appeared Roy Radford, R. L. Files, Broadway Peters Files, Lilo F. Daugherty and Mary E. Daugherty Cora Van Aernam Peters personally known to me to be the persons designated in and who executed the within instrument, and acknowledged to me that they executed same freely and voluntarily
IN WITNESS WHEREOF: I have hereunto set my hand and official seal, at my office in Riverside in said county and State, on this the day and year in this certificate first above written
Chas. E. Johnson
Notary Public in and for the County of Riverside, State of California

STATE OF New York } S.S.
COUNTY OF St. Lawrence }
On this 15th day of July in the year of our Lord one thousand nine hundred and twelve before me P. R. McManayle, a Notary Public in and for said County and State residing therein, duly commissioned and sworn, personally appeared Russell K. Nash personally known to me to be the person designated in and who executed the within instrument, and acknowledged to me that he executed the same freely and voluntarily
IN WITNESS WHEREOF: I have hereunto set my hand and official seal at my office in Ogdensburg, in said County and State, on this the day and year in this certificate first above written
P. R. McManayle
Notary Public in and for the County of St. Lawrence, State of New York

RESOLVED: That the within map be and is hereby adopted as the official Amended map of Westmoreland Court and that the streets and alleys as shown on this map are hereby accepted as public streets and alleys; and that the City Clerk is hereby authorized and directed to attach said map by signing his name thereto as City Clerk for and in behalf of the City and to affix the seal of the City thereto.
I hereby certify that the foregoing resolution was adopted by the Mayor and Common Council of the City of Riverside this 27th day of August 1912

I hereby certify that all taxes on Westmoreland Court have been paid, except taxes not yet payable
Date Aug. 6, 1912 Date August 6th, 1912
Chas. E. Johnson C. R. Stevenson
County Auditor City Auditor

I hereby certify that this Amended map of Westmoreland Court is a correct representation of a survey made by me in May 1912
R. Leonard Loucks
Licensed Surveyor

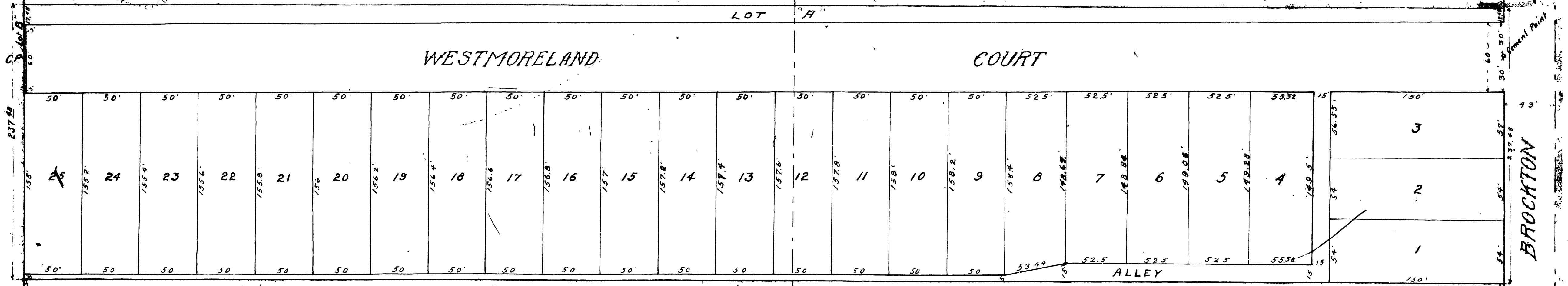

227 228 229 230
242 241 240 239

RS 4 / 51

RS 4 / 51