

MAP OF THE SUBDIVISION OF LOT 9 OF RIVERCREST TRACT

THE MAP OF SAID TRACT BEING RECORDED IN
BOOK 6 OF MAPS AT PAGE 17, RECORDS OF
RIVERSIDE COUNTY;
A PORTION OF RESERVOIR STREET
AS ABANDONED BY CITY RESOLUTION
NO 262 ; ALSO A PORTION OF LOT 5
OF RIVERCREST TRACT
SURVEYED IN JANUARY, 1913 BY A. P. CAMPBELL, C.E.

I hereby certify that this map is a correct
representation of the survey made by me in
January, 1913
A. P. Campbell
C.E.

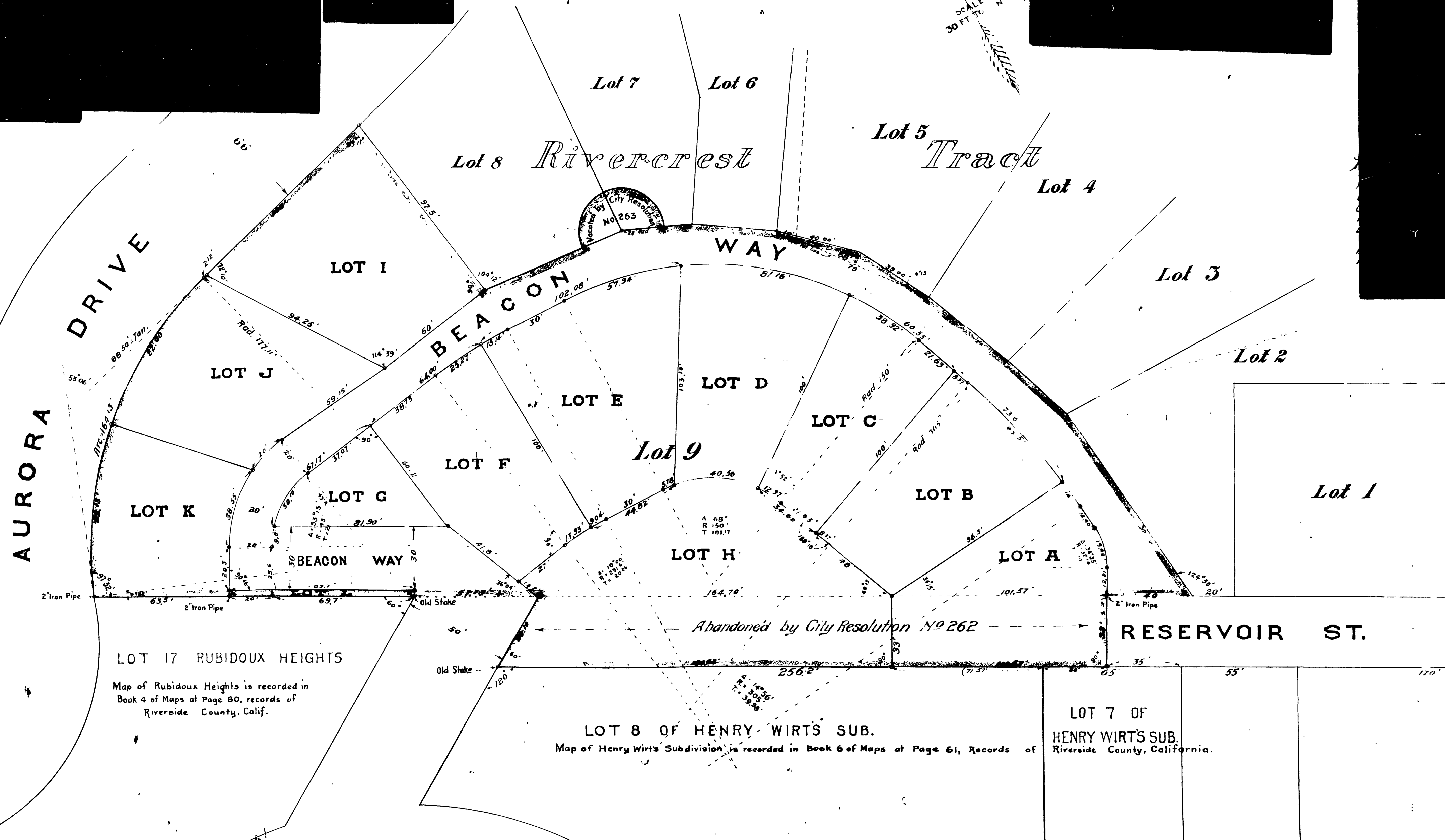
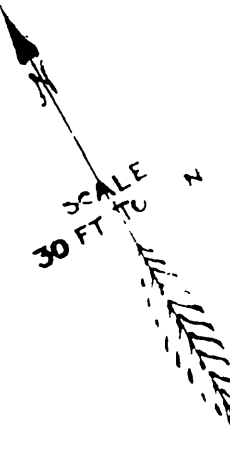

LOT 17 RUBIDOUX HEIGHTS
Map of Rubidoux Heights is recorded in
Book 4 of Maps at Page 80, records of
Riverside County, Calif.

LOT 8 OF HENRY WIRT'S SUB.
Map of Henry Wirt's Subdivision is recorded in Book 6 of Maps at Page 61, Records of

LOT 7 OF
HENRY WIRT'S SUB.
Riverside County, California.