

Filed Nov 12 1914
L. H. G.
D. S. High
R. S. Cady

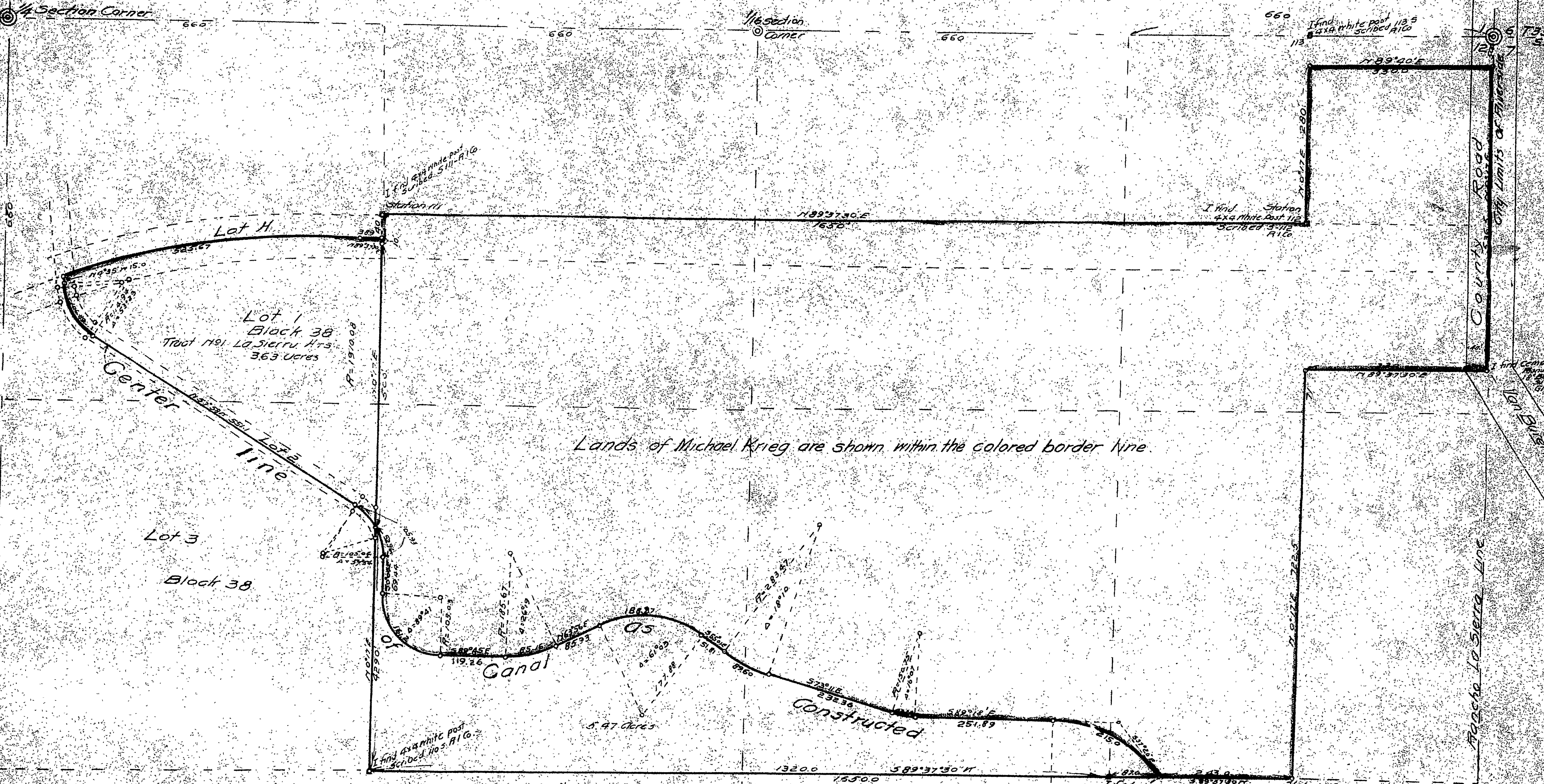

Lands of Michael Krieg are shown within the colored border line.

I hereby certify that this map correctly represents
the survey made by me in July, 1914.
A. C. Fulmer
Licensed Land Surveyor

NOTE
The center line of the canal, being the true center
line of the canal as shown on plat attached to
instrument recorded in Book 305, page 385 of
deeds, records of Riverside County, California.

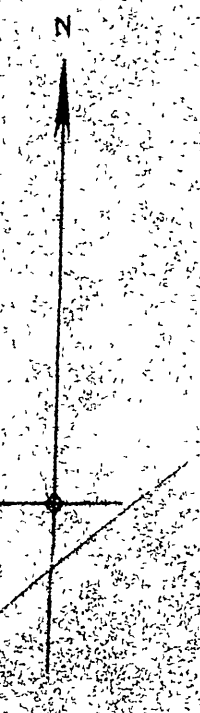

Survey of a portion
of the
N. 1/2 of the N.E. 1/4 of SEC. 12, T. 33 S. R. 6 W. S. B. M. and
LOTS 1, 2 and H TRACT NQ1 LA SIERRA HEIGHTS
as recorded in map book 7, at page 43,
in the office of the recorder of
Riverside County, California.

Scale 1 inch = 100 ft. July, 1914

A. C. Fulmer, C.E.

RS 3115