

... hereby certify that... the owner... or interested in the land shown by this map, and that... the only person... whose consent is necessary to pass a clear title to said land, and that... caused this map and subdivision to be made, and dedicate to the public the Avenue as shown on this map.

COUNTY OF RIVERSIDE } S.S.
STATE OF CALIFORNIA }

On this... day of... in the year one thousand nine hundred and... (191) before me... a notary public, in and for said County of Riverside, duly commissioned and sworn, personally appeared...

... known to me to be the person described in this instrument, and acknowledged to me that... executed the same

In Witness Whereof, I have hereunto set my hand and official seal the day and year in this certificate first above written.

Notary Public in and for Riverside County, State of California

LA SIERRA ENTRANCE TRACT

BEING A SUBDIVISION OF A PART OF LOTS 12-13-14 BLOCK 34
LANDS OF THE RIVERSIDE LAND AND IRRIGATION COMPANY
AND LOT 3 BLOCK 3, LOT 2 BLOCK 2 OF TRACT NO 3 OF
LA SIERRA HEIGHTS.

SCALE 1"=100'
C GULLY C E

RS 5 / 40

R/S 5/40



I hereby certify that I surveyed this subdivision and set 2x2x4 stakes at all lot corners except where shown otherwise on the face of this map

Licensed Surveyor

We hereby certify that there are no delinquent taxes against the property within the boundary lines of this subdivision

Dated... 191... City, Riverside

Dated... 191... City, Riverside

RESOLVED: that the within map be and is hereby adopted, and that the Avenues shown are hereby accepted as public avenues, and the City Clerk is hereby authorized and directed to attest said map, by signing his name thereto, and to affix the official seal of the City of Riverside thereto

I hereby certify that the foregoing resolution was adopted by the Mayor and Common Council of the City of Riverside this... day of... 191

Attest: City Clerk

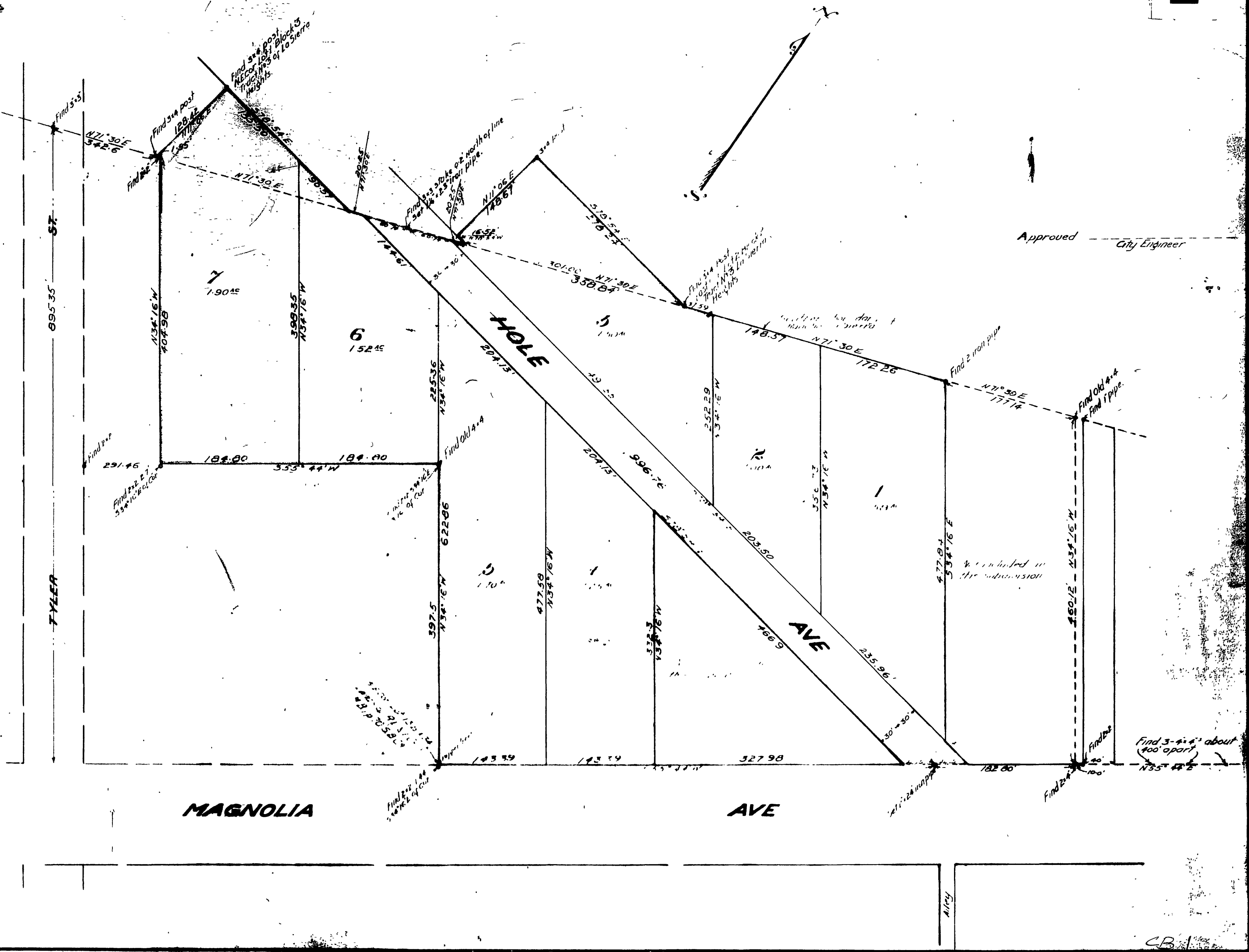

Approved City Engineer

Not included in this subdivision

Find 3 1/2" pipe about 100' apart

R/S 5/40

CB