



RECORD SURVEY
 OF A PORTION OF
 W 1/2 OF W 1/2 OF NE 1/4 OF N.W. 1/4 OF
 SEC. 34, T. 25, R. 5 W. S.B.M.

J.F. Davidson, Licensed Land Surveyor
 Jan. 1922
 Scale 1" = 100'

NOTE

1 1/4" - 4" iron pipes set at all corners except as
 otherwise shown.
 Bearings are based on S Brockton Ave. which
 is assumed to be due North.
 Survey made at request of Frank P. Taggart

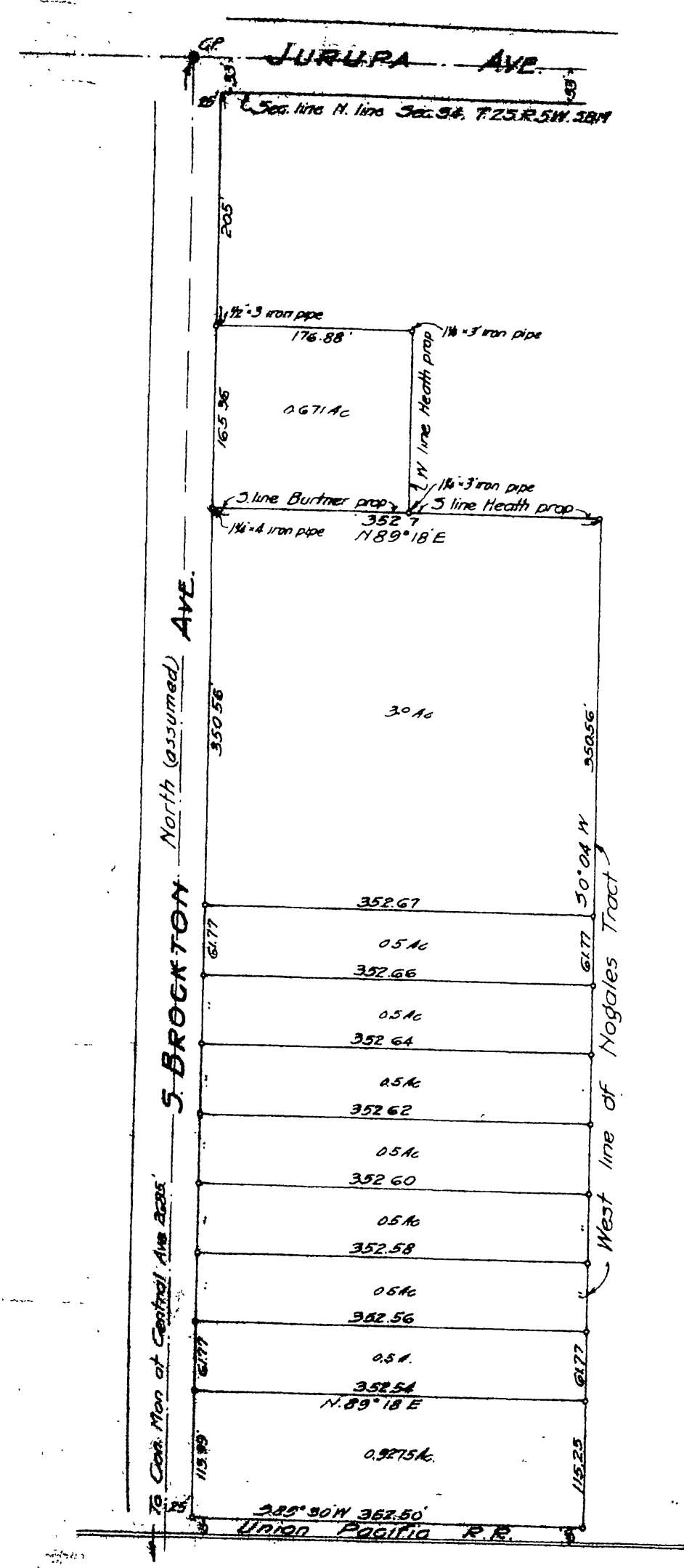

RS 6/29

RS 6/29