

RECORD OF SURVEY  
 MAP OF THE PROPERTY OF  
**LLEWELLYN A. BANKS**

BEING A PORTION OF BLOCKS 16, 17, 18,  
 OF THE MOULTON & PRAED LANDS  
 RECORDED IN BOOK 3, PAGES 5, 6, 13, 14; RECORDS OF RIVERSIDE COUNTY, CALIFORNIA.

I HEREBY CERTIFY THAT THIS MAP CORRECTLY REPRESENTS A SURVEY AS MADE BY ME IN DECEMBER 1921.

SCALE 1 INCH = 200 FEET. *H. D. Bailey*

NOTE: - 3/4" x 30" IRON PIPES ARE SET AT ALL POINTS MARKED THUS  
 EXCEPT AS OTHERWISE NOTED.

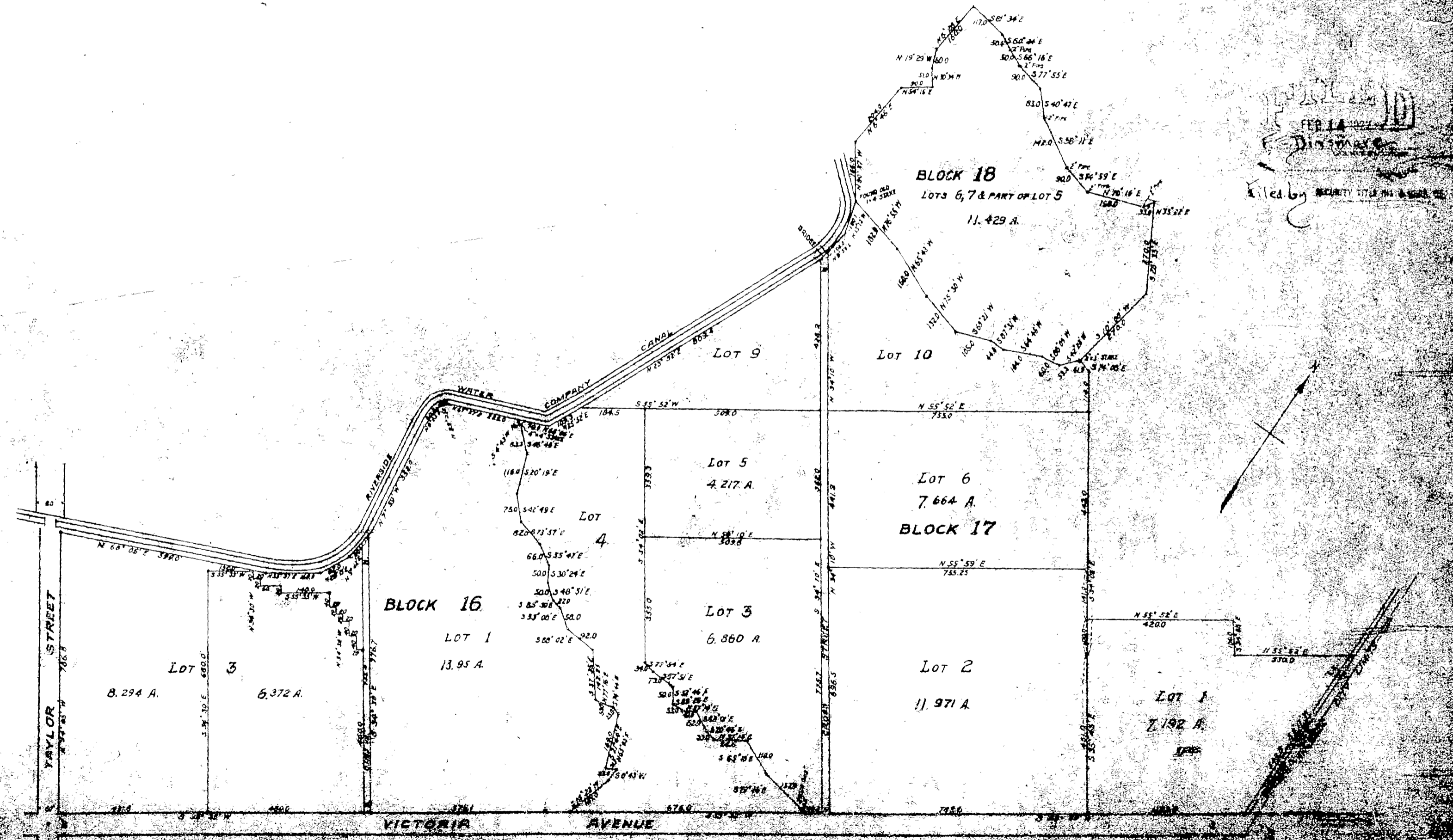

FILED BY SECURITY TITLE INS. & TRUST CO.  
 FEB 14 1922