

1910

FILED
MAR 1 1923
J.F. Davidson
filed by
at 11:30 am

LICENSED SURVEYOR'S MAP OF A PORTION OF LOTS 1 & 8, BLK. 16, R. L. & I. CO. LANDS.

Made at request of Jno. Swanson

J. F. Davidson, Civil Engineer

Feb. 1923

Scale 1" = 100'

NOTE
1/2" iron pipes 30' long set at all corners
except as otherwise shown
Bearings are determined from
Magnolia Ave as being N. 56° 00' E.

I hereby certify that I am a Licensed
Land Surveyor of the State of California
and that this Map correctly represents a
survey as made by me in Feb. 1923 and
that all the monuments as described
hereon actually exist and that
their positions are correctly shown.

J. F. Davidson
Licensed Land Surveyor

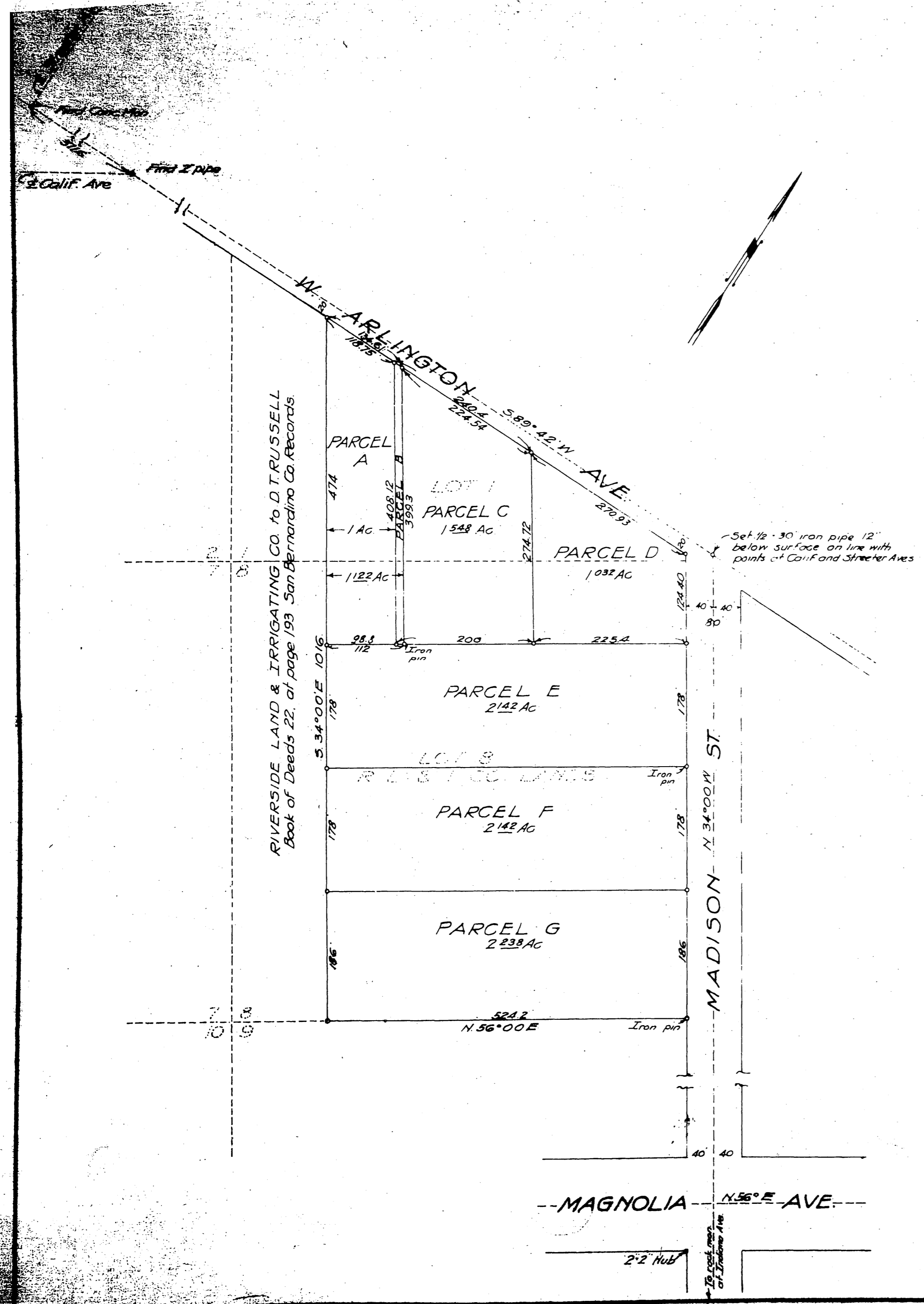

RS 6/54

RS 6/54