  
 J.F. Davidson  
 Civil Engineer  
 No. 1000  
 State of California  
 filed as

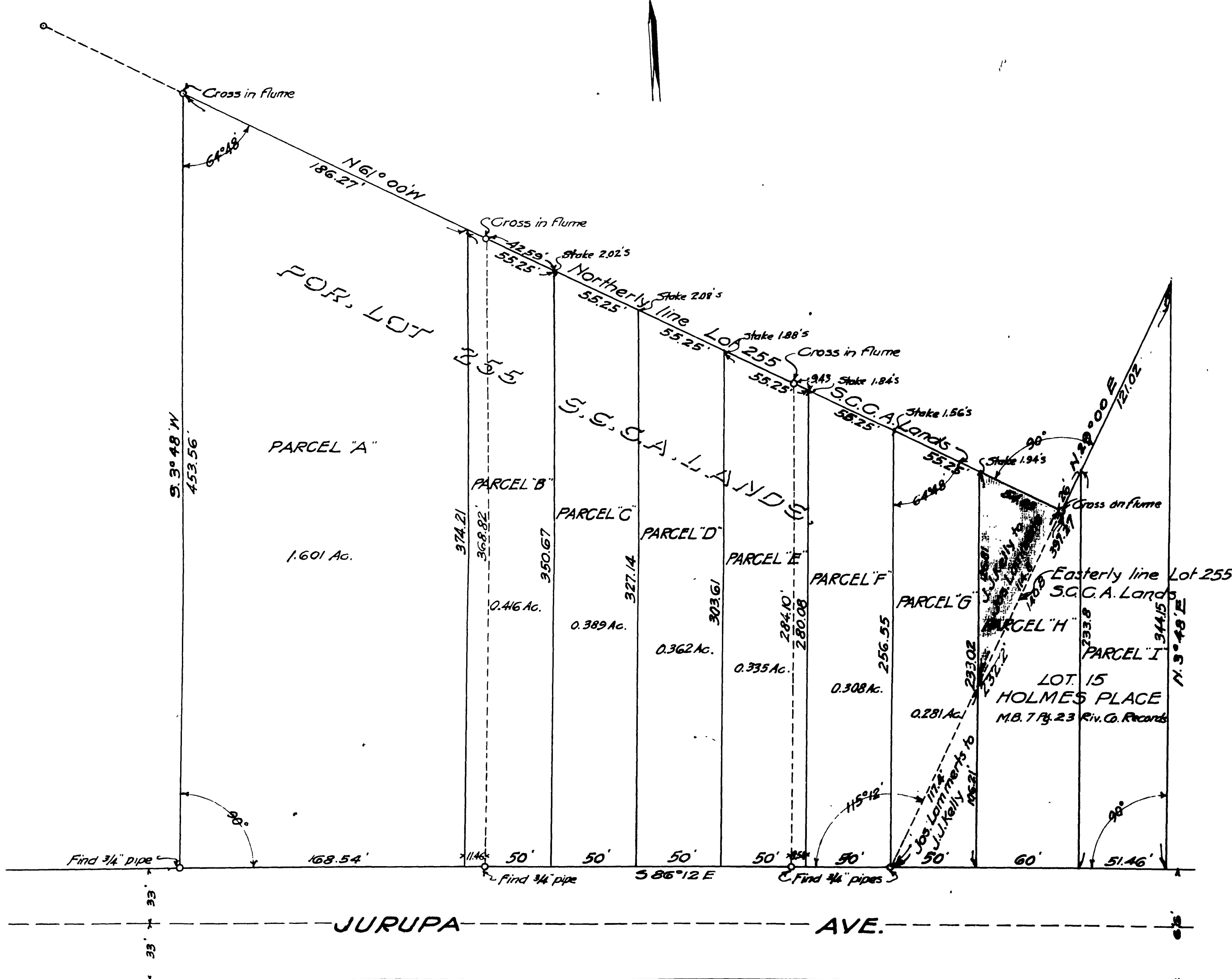

LICENSED SURVEYOR'S MAP  
 OF A PORTION OF  
**LOT 255. S.C.C.A. LANDS**  
 as recorded in Map Book 1, Page 18, San Bernardino Co. Records.  
 AND  
**LOT 15. HOLMES PLACE.**  
 as recorded in Map Book 7, Page 23, Riverside Co. Records.  
 Survey made at request of  
**J.J. KELLY & F.H. BIDDINGTON.**  
 J. F. Davidson, Civil Engineer. Mar. 1923.  
 Scale 1" = 50'

**NOTE**  
 2" x 2" x 15" Redwood stakes, painted white, set at Lot corners. Corners on north line of Parcels A, B, C, D, E, F, and G fall in flume, therefore I set corners ft. south of true point for corner, on Lot line.

I hereby certify that I am a Licensed Land Surveyor of the State of California and that this map correctly represents a survey as made by me Mar. 7, 1923 and that the monuments shown hereon actually exist and their positions are correctly shown.  
 J. F. Davidson  
 Licensed Land Surveyor.

95

R/S 6/56

R/S 6/56