

RECORD SURVEY MAP OF SUNSET ACRES

BEING A PORTION OF:
LOTS 291, 292 R.L. & I. CO'S. SUBDIVISION
AS RECORDED IN BOOK 4 OF MAPS PAGE 75
RECORDS OF RIVERSIDE CO. CALIFORNIA.
SURVEYED BY H. D. BRADLEY, L.S.
March, 1923. Scale 1" = 60'

FILED
APR 17 1923
F. C. DINGMORE
COUNTY RECORDER
BY J. B. Row

by
SECURITY TITLE INS. & GUAR. CO.

R/S 6/58 00

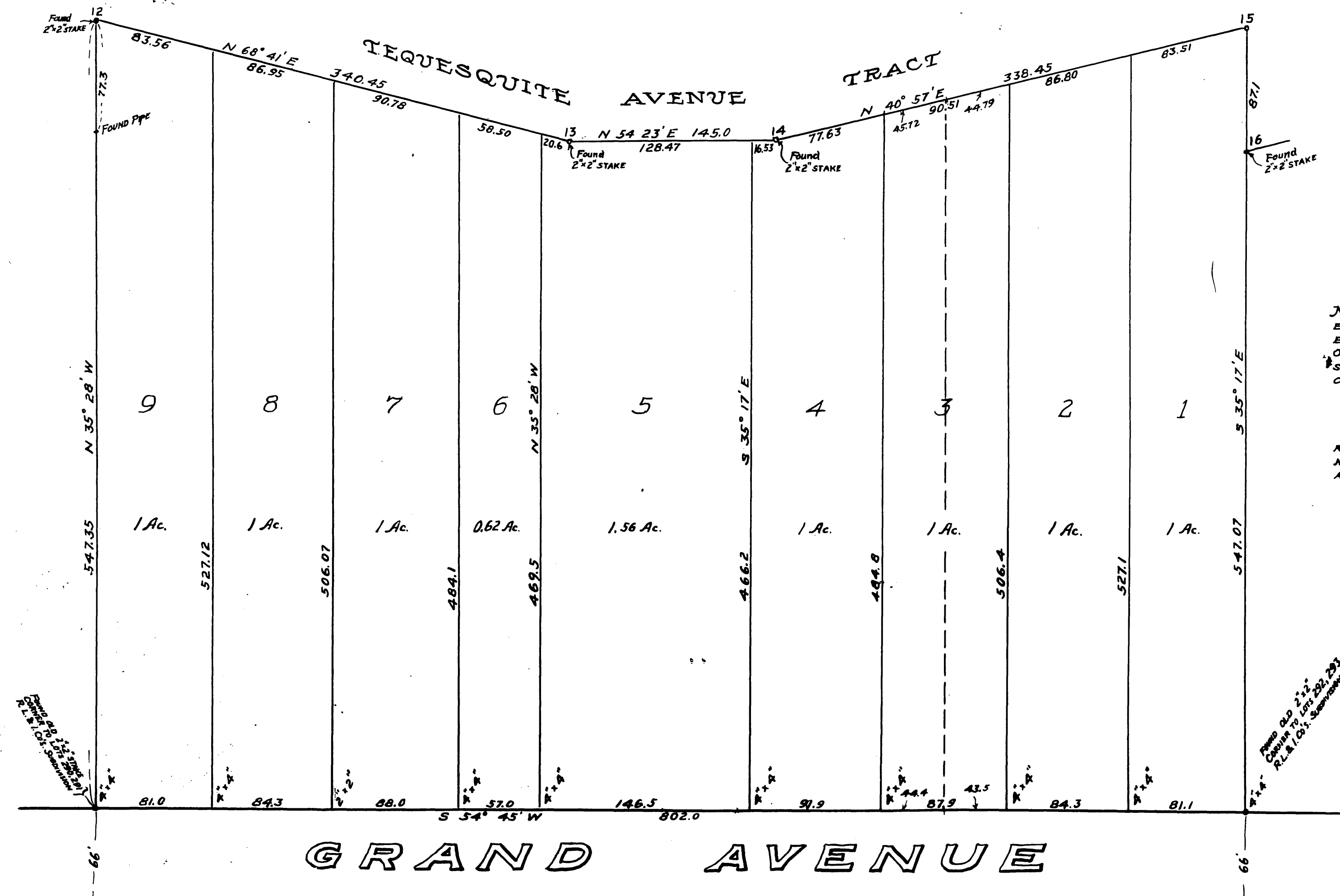

NOTE:-- 2"x2" REDWOOD STAKES SET AT ALL CORNERS EXCEPT AS OTHERWISE INDICATED ON MAP. BEARINGS ASSUMED CORRECT AS SHOWN UPON MAP OF RIVERSIDE LAND AND IRRIGATION COMPANY'S SUBDIVISION, MAP BOOK 4 PAGE 75, RECORDS OF RIVERSIDE COUNTY, CALIFORNIA.

I HEREBY CERTIFY THAT THIS MAP CORRECTLY REPRESENTS A SURVEY AS MADE BY ME IN MARCH 1923. AND THAT ALL THE CORNERS AS SHOWN ON SAID MAP ACTUALLY EXIST.

H. D. Bradley
LICENSED SURVEYOR

Found old 2"x2" corner in lots 291, 292, 293 R.L. & I. Co's. Subdivision

R/S 6/58

6/58