

67
67
RS 6/67

RECORD SURVEY OF
PROPERTY OF LYDIA M. TAYLOR
IN SECTIONS 23 & 26 T.35. R.6 W. 588&M.

I hereby certify that this map
correctly represents a survey made
by me in Aug. 1923
Wm. J. Sander
Licensed Surveyor

FILED
F. E. DIXON
COUNTY RECORDER
Filed by E. F. Decker
10/1/23

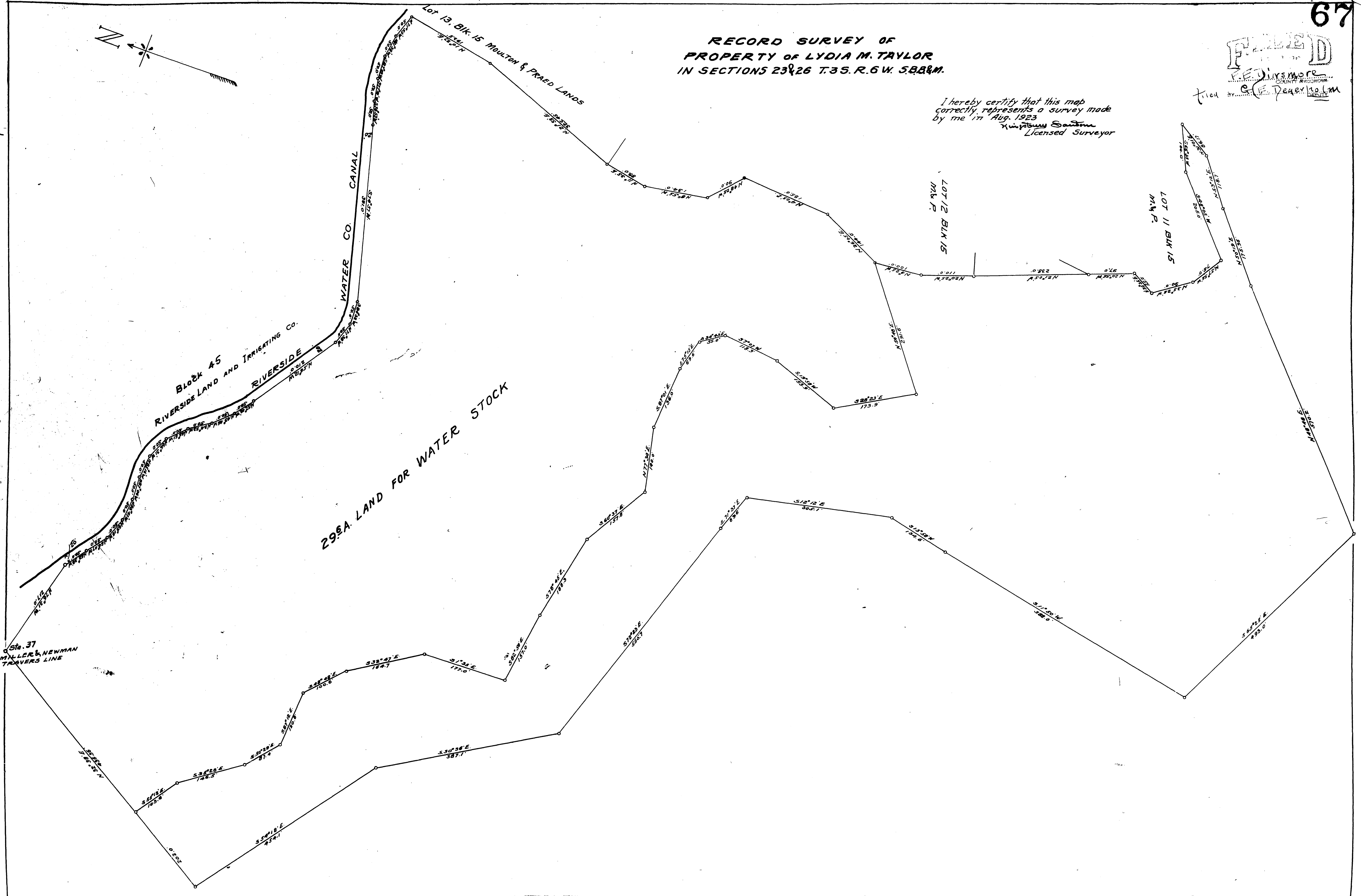
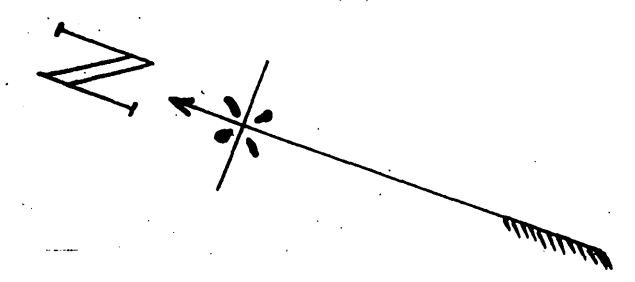

67

RS 6/67

CBI RS 6/67