

FILED
JAN 3 - 1926
COUNTY RECORDER
By J. F. Davidson
DEPUTY
J. F. Davidson

LICENSED LAND SURVEYORS MAP
OF A PORTION OF
TRACT 128 T7S R22E SBM.
SECTION 22

Survey made at request of
Cass - Barber - Cass
Davidson & Fulmor
Civil Engineers
Dec 1925

Scale 1 inch = 100 Feet

I hereby certify that I am a licensed Land Surveyor of the State of California and that this map correctly represents a survey made under my supervision in November 1925 and that all the monuments shown hereon actually exist and their positions are correctly shown

J. F. Davidson
Licensed Land Surveyor

NOTE

2"x2" Redwood stakes set at all Lot corners unless otherwise shown
Bearing of line along west side of subdivision taken from unrecorded survey map
Acreages shown include areas to center of adjacent streets.

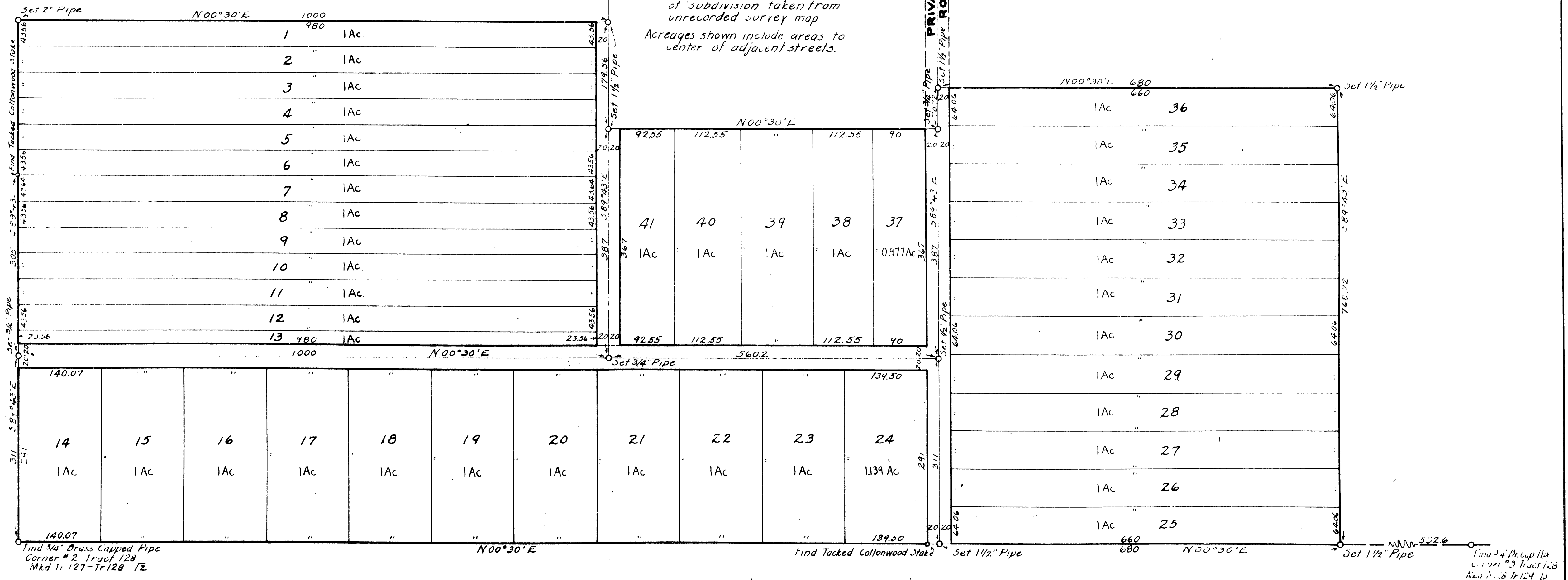

RS 7 / 4 6
RIS 7146 94