

FILED
 MAR 16 1926
 J. A. D. [Signature]
 COUNTY RECORDER
 No fee
 Filed by
 H.W. Bradley.

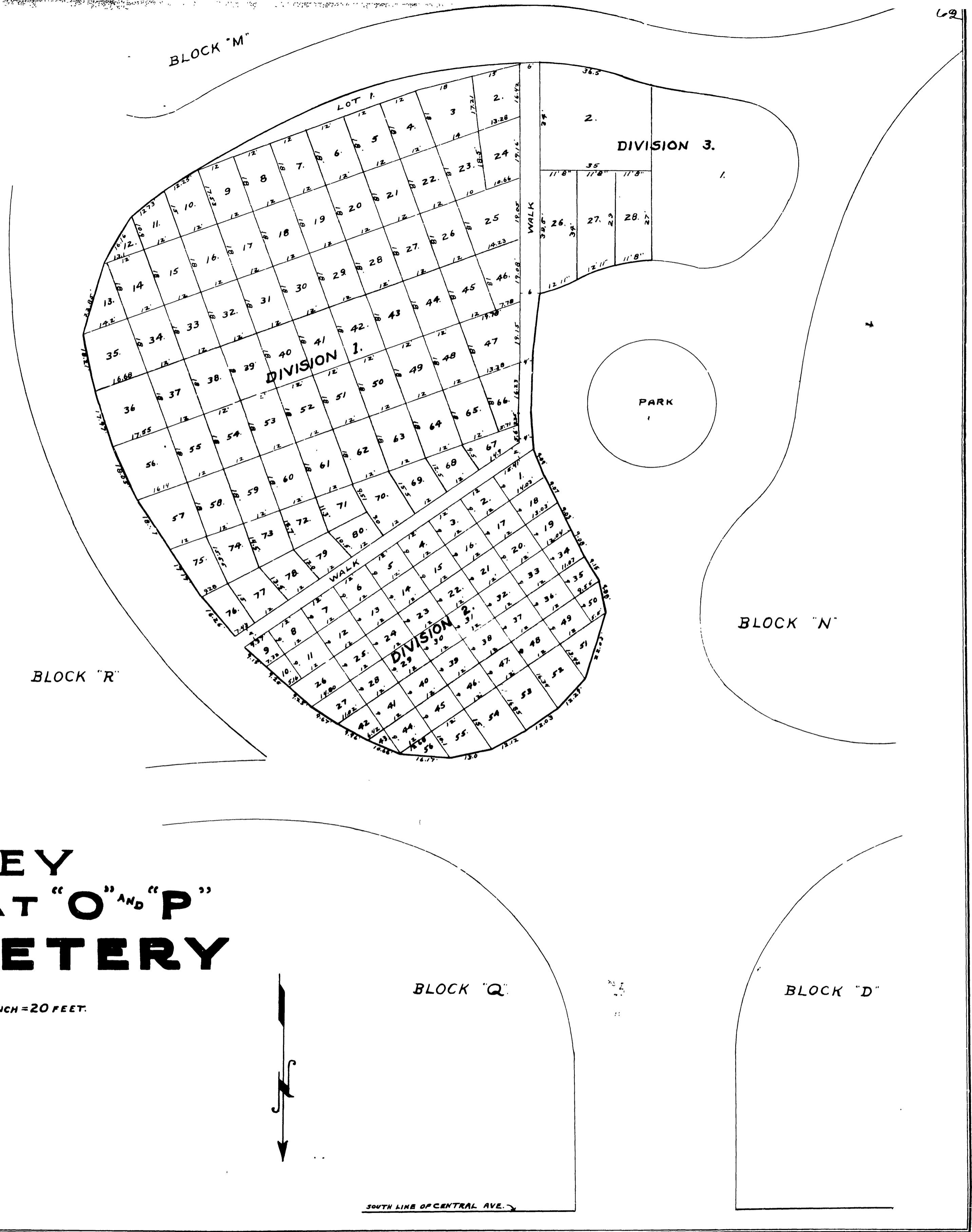

RECORD SURVEY
SUBDIVISION OF PLAT "O" AND "P"
OLIVEWOOD CEMETERY

SURVEYED BY H.D. BRADLEY - MARCH, 1926. - SCALE 1 INCH = 20 FEET.

I HEREBY CERTIFY THAT THIS MAP
 CORRECTLY REPRESENTS A SURVEY AS
 MADE BY ME IN MARCH, 1926.
H. D. Bradley
 LICENSED SURVEYOR.

RS 7 / 6 2

RS 7 / 6 2

62

62