

81

8

518

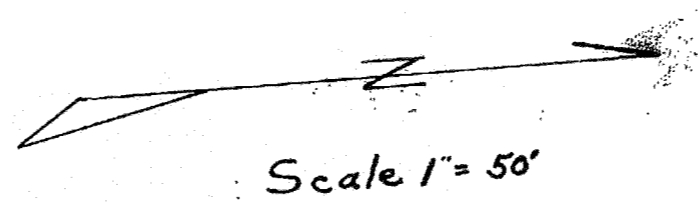

FILED
 JUN 7 - 1926
 COUNTY RECORDER
 OFFICE
 Filed by
 Lee Nafzgar.
 1:00 P.M.

Survey Lot 52 ALAMO TRACT

As shown on map recorded in Book 9 of maps Page 5
 Records of Riverside County Cal.

Surveyed at the request of J.L. Gwinnup.

I, Lee Nafzgar, hereby certify that I am a Licensed Land
 Surveyor, of the State of California, and that this
 map consisting of one sheet correctly represents
 a survey made by me March-1926, and that all the
 monuments shown hereon actually exist and
 their positions are correctly shown.

Lee Nafzgar
 Licensed Land Surveyor.

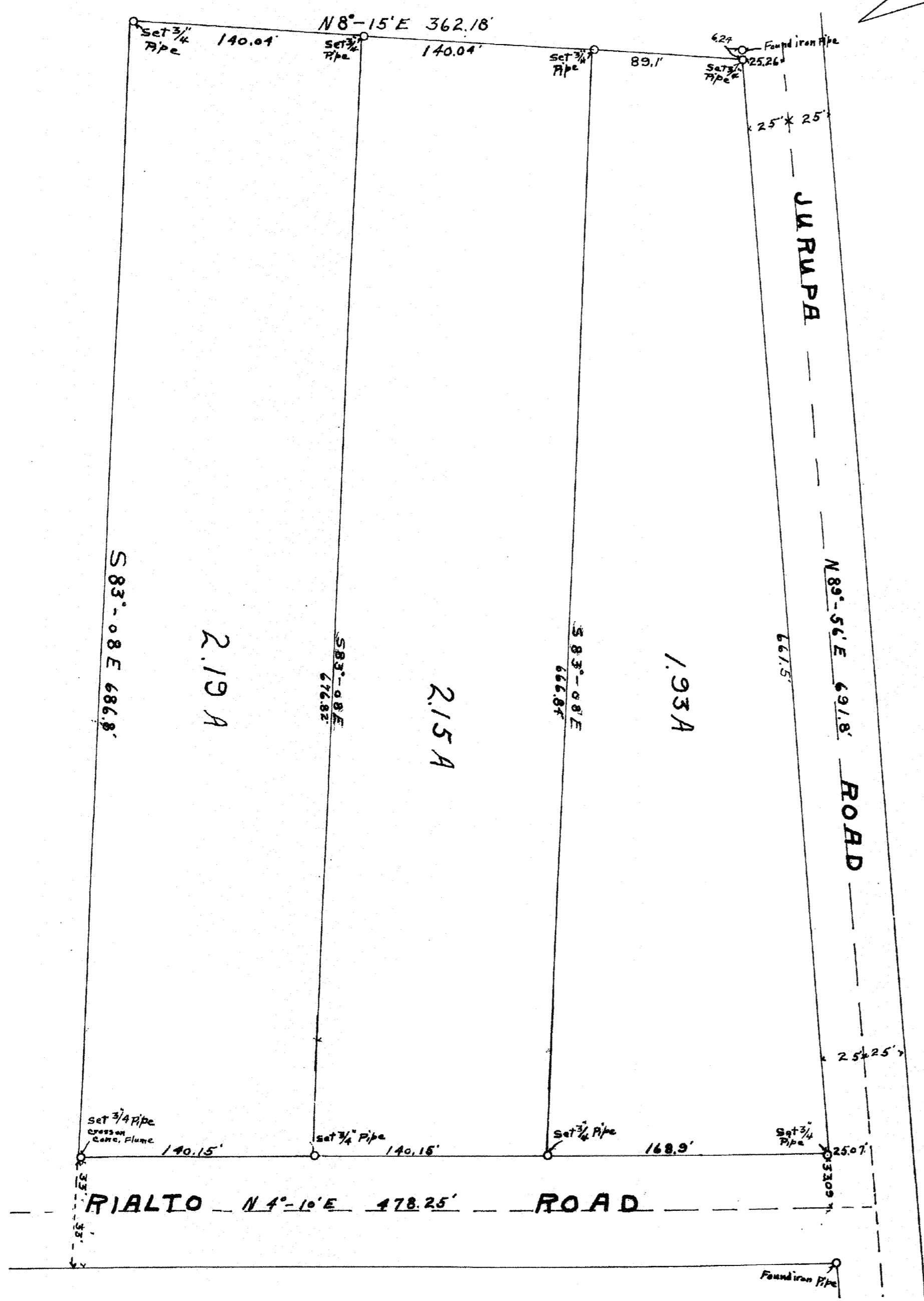

RS 7 / 78

82