

# SURVEY IN BLOCK 17 R.L. & I. LANDS

AS RECORDED IN BOOK 1 OF MAPS PAGE 70 RECORDS OF SAN BERNARDINO COUNTY CALIFORNIA.

SURVEYED AT REQUEST OF A.B. GROVE.  
3/4" PIPE SET AT ALL CORNERS EXCEPT AS OTHERWISE SHOWN.

FILED  
AUG 9 1926  
J. A. R. R.  
COUNTY RECORDER  
DEPUTY  
4:30 P.M.

R/S 7/86

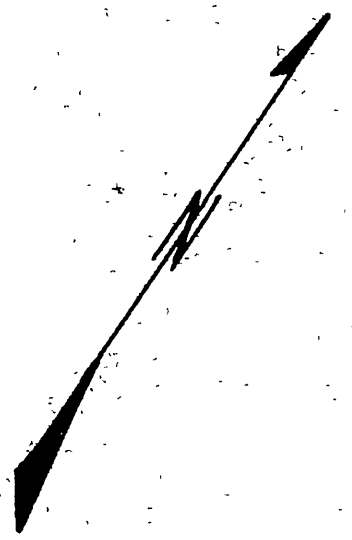

I, Lee Nofzger, hereby certify that I am a licensed Land Surveyor of the State of California, and that this map consisting of one sheet correctly represents a survey made by me June 1926, and that all the monuments shown hereon actually exist, and their positions are correctly shown.

*Lee Nofzger*  
Licensed Land Surveyor.

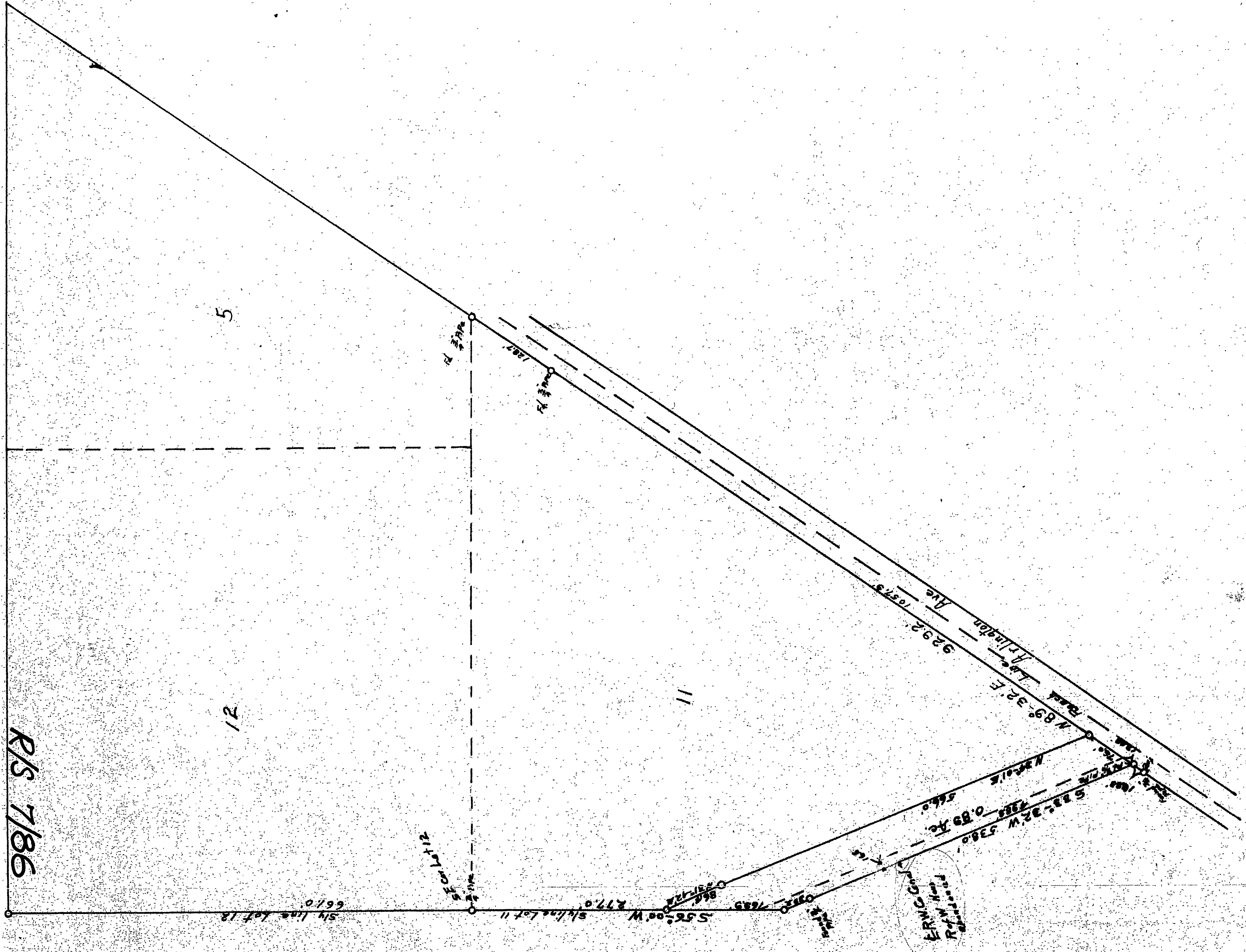

R/S 7/86

ERM O'Connell  
Reflected