

R/S 7/87

John A. Ross
No fee
4:30 P.M.

SURVEY of LOT 24 BLOCK 26 VILLAGE OF ARLINGTON

Surveyed at request of Mrs. Gertrude Koenig

Set 3/4" pipe at all corners.

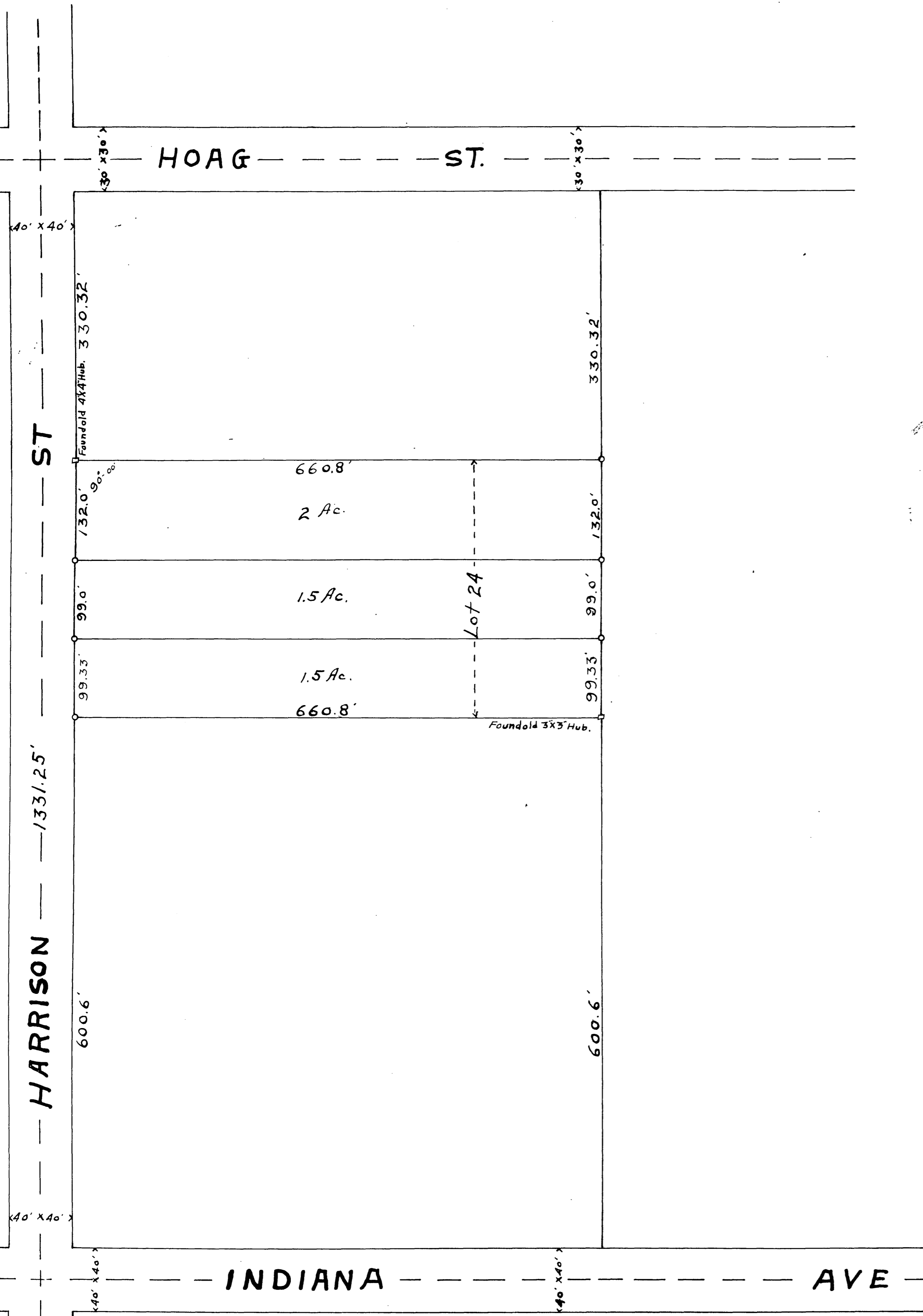
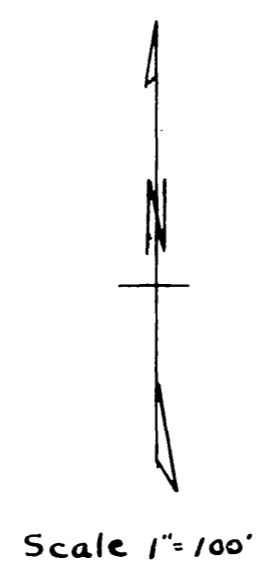

I hereby certify, that I am a licensed Land Surveyor of the State of California, and that this map consisting of one sheet correctly represents a survey made by me July 1926, and that all the monuments shown hereon actually exist, and their positions are correctly shown.

Les Taylor
Licensed Land Surveyor.

R/S 7/87