

2157
 Paul A. Ross
 COUNTY CLERK
 No fee 4:30 P.M.

R/S 7/88

SURVEY OF LOT 245 S.C.C.A. LANDS

AS RECORDED IN BOOK 7 OF MAPS PAGE 3
 RECORDS OF SAN BERNARDINO COUNTY CALIFORNIA.

Surveyed at request of E.E. Chrysler.
 Set 3/4" pipe at all corners.

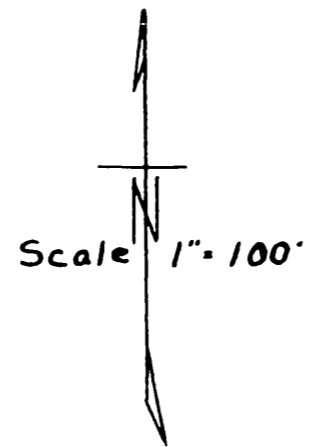

I, Lee Nafzgar, hereby certify, that I am a licensed Land Surveyor,
 of the State of California, and that this map consisting of one
 sheet correctly represents a survey made by me July 1926,
 and that all the monuments shown hereon actually exist, and
 their positions are correctly shown.

Lee Nafzgar
 Licensed Land Surveyor.

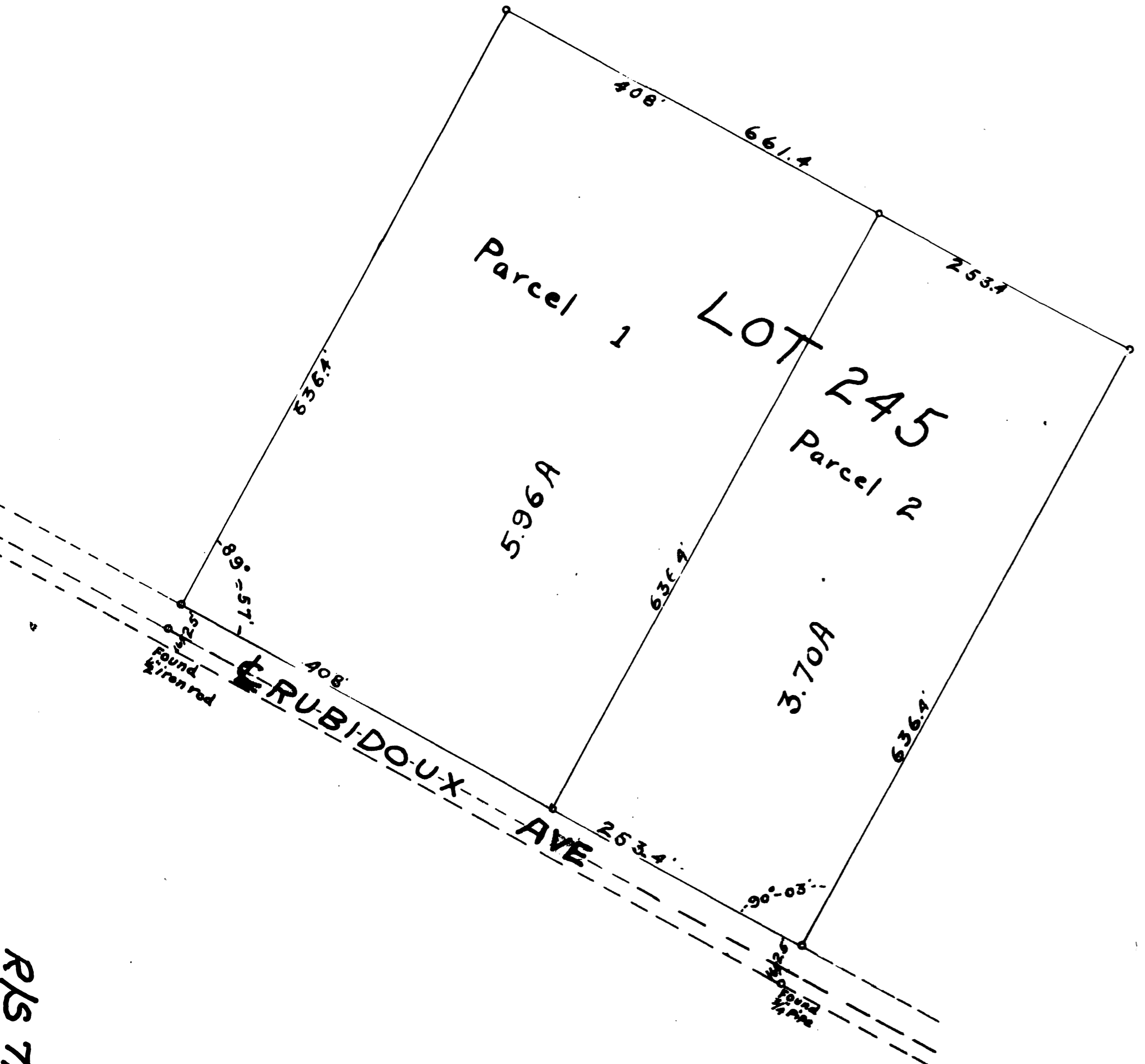

R/S 7/88