

RS 7 / 91

RS 7/91

Lee Nafzgar  
REC'D  
Jack Ross  
hoge  
11:00 A.M.

# SURVEY OF PORTION OF LOT 1

SEC. 28, T. 2 S R. 5 W. SBBM.

LEE NAFZGAR CIVIL ENGINEER

NOTE - Set 2X2 Rdw Stakes at all corners except as noted.

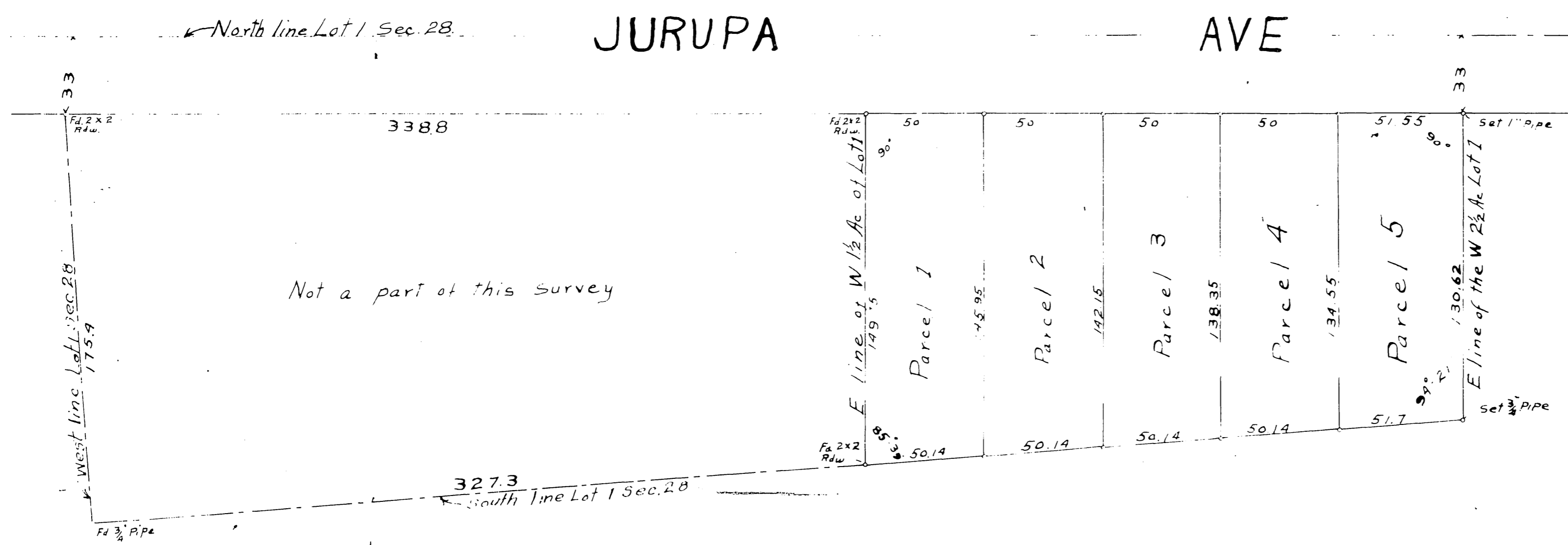
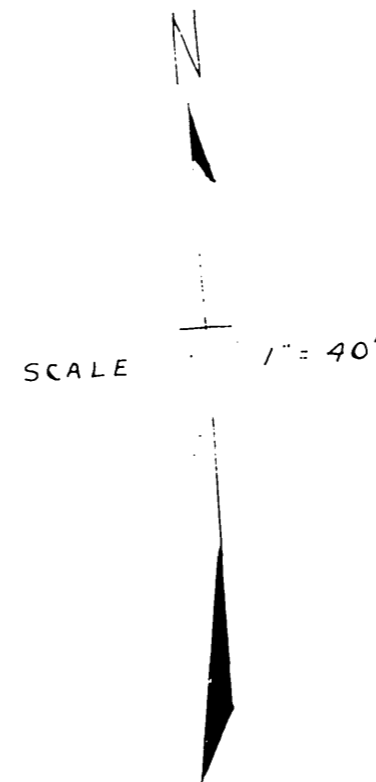

I hereby certify that I am a Licensed Land Surveyor of the State of California, and that this map consisting of one sheet correctly represents a survey made by me Dec. 1926, and that all the monuments shown hereon actually exist, and their positions are correctly shown.

*Lee Nafzgar*  
Licensed Land Surveyor.